WEATHER
Fair and much colder tonight and Sunday. Fresh northwest winds.

THE CAPITAL TIMES

Home Owned—Home Edited—Home Read

CIRCULATION of the Capital Times Friday was 11 477

VOL. NO. 86 | PHONE BADGER 2200 | MADISON, WIS., SATURDAY, MARCH 12, 1921 | FULL LEASED WIRE OF THE ASSOCIATED PRESS | HOME EDITION | PRICE THREE CENTS

HARDING WILL BACK WILSON POLICIES

City Council Opposes One-Man Street Car System

SOVIET DENY STORIES OF WIDE REVOLT

Bloody Uprising Reports Manufactured, Says Cable Received

SIGNED BY NUORTEVA

Foreign Affairs Secretary Declares Trouble Confined to Kronstadt

By The Federated Press.

NEW YORK—Russia is getting [illegible] of her "bloody uprisings" [illegible] from abroad, where [illegible] get most of their [illegible]. Meanwhile Moscow is placed [illegible] serious phase of the [illegible] at Kronstadt—is [illegible] hand, with the Russian fort[illegible] actually putting an end to the [illegible] battleship "Petropavlovsk." The information is contained [illegible] received here by [illegible] "Izvestia" dated Moscow, [illegible] signed by Santeri [illegible], former secretary of the [illegible] Soviet government bureau which has been in Moscow since [illegible]. He is director of the [illegible] Finnish and Scandinavian [illegible] commissariat of for[illegible]

[illegible] follows in full:

[illegible] March 9.—The fantas[illegible] about revolutions, [illegible] in Petro[illegible] other cities, are [illegible]. The Kronstadt af[illegible] insignificant without [illegible]

[illegible] generals and [illegible] image of dis[illegible] Kronstadt [illegible] were [illegible] that [illegible] schemes of [illegible] the [illegible] generals [illegible]

[illegible] SANTERI NUORTEVA,
[illegible] of Foreign Affairs.

Milwaukee Sleuth Bars Double Crime

MILWAUKEE, Wis.—Harry McDermott, [illegible] of detective [illegible] Arthur Melberg, [illegible] alleged Chicago gunman [illegible] arrested former who was [illegible] a hold-up last night. Detectives [illegible] night, in the absence of [illegible], inspected his room. In one drawer they found a loaded [illegible] revolver. Extracting [illegible] they replaced the weapon [illegible] withdrew. When McDermott returned the detectives stepped [illegible] the room behind him. Suspicious [illegible] who they were, the man is [illegible] to have jerked open the drawer, [illegible] the revolver and aiming it [illegible] of the detectives pulled the [illegible]. The hammer went shut on [illegible] chamber.

WEATHER

The highest temperature during past 24 hours was 59 at 4 p. m., the lowest was 33 at 7 a. m. Precipitation was .09. Sun sets at [illegible].

Rain accompanies low barometer in the central states. Clear and much colder weather follows in the northwest. The temperatures range from zero in North Dakota to 34 below in the Saskatchewan valley this morning.

High Class Stock To Be Exhibited At Little International Show Today

Wild West Performance in Evening Will Complete Annual Fair

Exhibition of high class cattle and the staging of a big show are the major events in the Little International exhibition, the annual event of the College of Agriculture, which was officially opened at 2:30 today. Judging of the live stock entered by university students for the $100 prize awards began at that time.

Following the afternoon's judging of the livestock, will be the "Wild West" show at the pavilion. The event this year will be more varied and unique than ever, the management claims, and will combine both education and entertainment in a lively manner. Music will be furnished by the Wisconsin Second Regimental band.

The program for the evening show will take the following order: Parade of university draft teams in harness, parade of university dairy cattle, "Ham and Bacon" act by the Ag Triangle, parade of university beef cattle and sheep, cockerel race by the Badger Poultry club, steer roping and bull riding, riding of saddle horses in five gaited class, Madison "light deliveries," tug of war between short course students, belt contest by Agricultural engineers, and exhibition of high-jumping horses.

Valuable Animals on Exhibit

The stock exhibit will include valuable pure bred animals, many of which have won high prizes and national records. The sheep, holding the world's prize, and the dairy cow having the national record for milk products will be shown. Duroc Jersey, Poland China, and Hampshire hogs, among the best in the state, and Shorthorn Aberdeen Angus cattle, direct from England and Scotland, are to be exhibited. Poultry will be also shown.

The entries of live stock in the exhibition this year have been numerous. Keen rivalry has been evidenced by the students competing in the classes, the winners of which will be determined largely by their ability in preparing their entrants for exhibit.

Judged Upon Improvement

Judging of animals and awards will be made on the following points:

The amount of improvement shown in the animals between the time students entered them and the time of judging will constitute 75 per cent. The merits of the animal in the show ring will constitute the remaining 25 per cent. Ribbons will be awarded for the first, second, third, and fourth prizes. First prize winners in each class will compete for the championship in each department.

The judges for the different classes are: Dairy cattle, Prof. A. S. Hulce, A. J. Kramer, J. M. Alderson; sheep, Prof. Frank Kleinheinz; beef cattle, J. M. Fargo, J. T. Tormey, field representative of the Wisconsin Shorthorn Breeders' association, E. E. McQuillan; horses, Prof. J. H. Fuller, Joseph Delinche, George Hutton; swine, Prof. G. Bohsted, Burley Dobson, Lancaster, Wis., Ernest Kirst, herdsman.

Prof. J. J. Yoke, University of West Virginia, will judge all horse classes.

Actress in Battle With Devil Fish

PALM BEACH, Fla. — Florenz Ziegfeld, Jr., and J. L. Replogle, battled for eight hours yesterday with a giant devil fish that towed two boats forty miles from Palm Beach and 17 miles to sea and then escaped when the cable broke although its body bore four harpoons, eight rifle bullets and 15 wounds from lances.

W. F. Febock Will Build $7,000 Home

W. F. Febock will erect a residence at a cost of $7,000 on S. Hamilton st., according to a permit issued Saturday by Building Commissioner Dean. Permits also were granted to E. G. Schuchardt for a $525 porch at his home, 1302 Chandler st., and to Joseph Blum, 394 Atwood ave., for a $250 garage.

Pope Appoints New Bishop for Kansas

ROME—Pope Benedict has appointed Monsignor A. J. Schwertner, chancellor of the diocese of Teledo, to be bishop of Wichita, Kas., in succession to Bishop John Honnesoy, who died in July last.

To Remodel Ben's Place; 40 Year Old Bar Is Gone

Ben Stitgen's place is being remodeled.

That will be interesting news to thousands of people throughout Wisconsin who have eaten some of the famous steaks at Ben's quaint place.

The Nicholas has been in existence in Madison since the civil war.

The bar which has stood in the place for over 40 years is being removed and tables for the accommodation of diners will take the place of the bar.

Over this bar hundreds of Wisconsin's well known celebrities have leaned to pay the tab which Ben and his predecessors have kept on the well worn slate. Justices of the supreme court, governors, U. S. senators, members of the legislature, and a host of public men in the past have dined at Ben's.

FALLING TREE KILLS FARMER

Louis Monum, Aged 41, Near Mt. Horeb, Meets Tragic Death

Louis Monum of Mt. Horeb, aged 41, was instantly killed Saturday morning when a tree he was chopping down, toppled over and fell onto his head, crushing his skull.

His two sons, Alvin and Leonard, were with their father when the accident occurred. Dr. A. S. Thompson was summoned.

Beside two sons, Mr. Monum leaves his wife and one daughter, Gladys. Monum was a farmer living about four miles south of Mt. Horeb. He had sold his farm and was to have moved away March 15. Coroner Campbell was notified but decided that an investigation was unnecessary.

"HELP CHINA!" IS APPEAL SENT OUT BY HARDING TODAY

Urges Americans to Give Freely to Starving Millions in Asia

(By the Associated Press)

WASHINGTON—An appeal to the American people to "do everything in their power" towards the relief of famine conditions in China was issued today by Pres. Harding. The president declared that although the nation already had given liberally to the relief committee, the fund still was entirely inadequate for the task.

"At this, the earliest practicable moment of my administration," said the president's statement, "I desire to add my own to the many appeals which have been issued heretofore in behalf of the starving people of a large section of China. When cry for succor comes to us from a people far distant, but linked to us by manifold ties of friendly association, confidence and good will. The American nation have failed to demonstrate its friendship for the people of China and that friendship has always been reciprocated in a manner which I feel justifies the hope that in this hour of China's distress our people will do everything in their power for its amelioration."

Harvey May be New London Ambassador

WASHINGTON—George Harvey of New York, editor of Harvey's Weekly, is understood to have been definitely selected by Pres. Harding as ambassador to London to succeed John W. Davis who is returning home. The nomination may go to the senate before the present extraordinary session ends.

Council Allows Postage of Police Matron

The council Friday night denied a $52.10 claim of Mrs. Fannie Hamilton, police matron, for carfare in connection with her duties but allowed her $0.05 for postage.

CAR COMPANY PLAN IS HIT BY ALDERMEN

Vote 16 to 2 Against One Man Cars On All City Lines

TO PROTEST PETITION

City Attorney to Appear Against Request at Rail Hearing

By HENRY NOLL

With a vote of 16 to 2 the council Friday night went on record against the placing of one-man street cars on the entire system of the Madison Street Railway Co. Cars of this type are now being operated on the Winnebago-W. Main st. line.

City Atty. Ryan communicated to the council that the company had made application to the railroad commission for permission to put one-man cars on all lines and he desired to know what stand he should take at the hearing the date of which has not been fixed. In the petition the company sets forth that it be allowed to purchase or lease at least 12 cars, that it was necessary for the company to make such change for economy reasons and also for the purpose of improving its service.

The fireworks began when Alderman Mautz moved that the city attorney be instructed to appear before the commission and oppose the granting of the petition. He said a majority of the citizens are opposed to the one-man type of cars. Ald. Gill objected to the motion, declaring that the members of the council could appear and give their reasons for opposing or favoring the granting of the company's request. After considerable debate the council decided to instruct Mr. Ryan to appear in opposition to the petition.

Before voting Ald. Gill declared that as a member of a special committee of the council several years ago he favored the installation of one-man cars on the Winnebago-W. Main st. line and that to be consistent he would vote the same way. He also declared that he favored the change for economical reasons as the saving of one man on each car would permit the company to improve its service as the money thus saved could be expended for improvements.

It has been estimated that the company would save approximately $30,000 or more a year by installing one-man cars on all lines.

Motion Carries

The vote resulted:

For Mautz motion—Aldermen Barry, Behrend, Brown, Caesar, Elver, Fessler, Garner, Gibbs, Mason, Mautz, Quinn, Rupp, Steffen, Stock, Sullivan, Utter—16.

Against — Aldermen Gill, Starr.

Protests Paving Work

Another long debate ensued following the reading of a protest from the street railway company against the paving of its zone on North Hamilton st. and on Williamson st. from Baldwin st. to the Yahara river. Through the board of public works the company communicated to the council that about $50,000 worth of work was left over from last year on University ave. and Park st. and that it has not sufficient earnings or the necessary money available for the paving of the zones proposed by the city this

(Continued on Page 2)

Selection Of Esch Opposed By La Follette

(By the Associated Press)

WASHINGTON — On objections by Sen. La Follette the nomination of former Rep. John J. Esch of Wisconsin, as a member of the Interstate Commerce commission went over for further consideration under the rule of requiring the names to lie on the table for one day when objection is made.

Senators indicated that further consideration of Mr. Esch's nomination would be made Monday and for this reason the senate would not adjourn today as had been expected.

La Follette Is Coming To State For 3 Speeches

Senator La Follette is expected to arrive in the state one week from tomorrow and he will make several speeches while here.

The senator has been invited to speak under the auspices of the Ancient Order of Hibernians at Milwaukee on March 20.

While here before the convening of the new congress he will speak at several places. He has been invited to speak at Minneapolis and he will also speak at Superior and Ashland.

Efforts will be made to have Senator LaFollette speak in Madison.

SEE DEATH OF OLSON'S BILL

Believe Move Against State Education Board Will Fail

By FRED L. HOLMES

From present opinions on the assembly committee on education the William Olson bill to abolish the state board of education will be recommended for indefinite postponement.

This will be the reply of this committee to State Supt. C. P. Cary asking that the state educational board be abolished. The matter was made the subject of a long hearing the past week, with both sides fully presented. The committee has taken no official action. A poll of the membership of the committee made by newspaper correspondents shows the bill will be recommended for death by a unanimous vote.

The William Olson bill was offered at the request of State Supt. C. P. Cary and was offered with the idea that it would settle the school controversy that has been going on in Wisconsin for the past five years. M. Cary appeared and urged the passage of the Olson repeal bill.

It is probable that the real outgrowth of the Olson bill will be that a new educational plan will be worked out. This is the bill which is being drafted by Sen. George B. Skogmo, River Falls, and which may be used as a substitute for the Olson bill. Instead of abolishing the state board of education as is proposed in the Olson bill, a big state board of education will be created and the superintendent of schools will act as secretary of this big board and will be the ex-officio member on a number of the other boards.

The Skogmo bill has many of the elements that are in the present California educational law. In that state there was a state superintendent of schools and a state board of education. A big state board of education with the state superintendent as one of the members has been adopted following a legislative investigation in California.

TO QUESTION CANDIDATES.

A citizens' meeting for the tenth ward is to be held under the auspices of the League of Women Voters, Monday night, at 8, at the Randall school. All candidates for the spring elections are to be present and will be interpellated with regard to their positions on questions of special interest to women. Similar meetings will be staged by the league in other wards. Everyone is invited and the meetings are non-partisan.

JANESVILLE MAN NAMED BY TEACHERS

Frank Holt is President; Refuse to Affiliate With N. E. A.

UNDEMOCRATIC, CHARGE

Miss Mary Hargrave of Madison Retains Secretaryship

Frank Holt, superintendent of schools at Janesville, was elected president of the Southern Wisconsin Teachers' association at the closing business session of the 31st annual convention at the Madison high school auditorium Saturday morning.

Affiliated with the National Education association was blocked by a majority of 36 when a motion to table the report recommending affiliation was adopted. Although 1,200 teachers were registered, only 200 attended the business meeting. R. A. Walker, president of the Madison Federation of Teachers, objected to affiliation with the N. E. A. because he said it is not democratic.

Absent-mindedly substituting Y. M. C. A. for N. E. A. when putting the motion to a vote, A. C. Kingford of Baraboo, retiring president, relieved the tenseness of the affiliation debate. The volume of "noes" in the verbal vote was so great that Mr. Kingford believed the motion to table had been lost, but a standing vote showed the federation had a majority of 36.

Other Officers.

The other officers elected were M. C. Palmer, principal Columbia country training school, first vice president; Nellie Halfhead, superintendent of schools, Brodhead, second vice president; J. F. Waddell, superintendent of schools, Evansville, treasurer; A. J. Henkel, principal, Lodi, E. J. Young, superintendent, Grant county, and R. F. Hoskins, Dodgeville, members of executive committee. Miss Mary Hargrave of Madison remains as secretary.

A resolution of thanks was addressed to Volney G. Barnes, principal of the Madison high school, and R. B. Dudgeon, assistant superintendent of schools.

PROUDFIT SITE FOR CITY HALL

Property Offered to Council for Municipal Building for $60,000

The A. E. Proudfit property at W. Washington ave. and S. Fairchild st. was offered to the council Friday night as a site for a new city hall and auditorium for $60,000 by Stanley C. Hanks of the Stanley C. Hanks Co. The proposition was referred to the street committee.

This property was under consideration by the city several years ago but after the breaking out of the war the matter was dropped. The offer includes the Proudfit homestead and the vacant lot on the corner but not the apartment building which adjoins the alley. The property is 132 feet square and is considered an ideal site for a municipal building.

A communication relative to the Proudfit site was also received by the council from Mrs. W. Z. Mendelson, who stated that the present city hall property should be devoted to business purposes. Mrs. Mendelson declared that she has been forced to turn merchants away from the city because they were unable to secure locations on the capitol square.

Old Capitol Kiosk Goes to Scrap Heap

The old government kiosk at the State street entrance to the Cajitol is to be sent to the scrap heap next week according to Supt. of Public Property J. D. Morrissey Saturday. "It is a blemish on the Capitol grounds and has been out of commission for some years," said Morrissey. "We will take it down and send whatever part may be of use to the weather bureau. The rest will go to the scrap heap."

Oldest Member Of Council In Point of Service

D. C. Sullivan

Ald. D. C. Sullivan, candidate for re-election in the fourth ward, is the oldest member of the council in point of service. He is chairman of the finance committee and is a leader in the council.

Ald. Sullivan is unopposed for re-election.

HIRAM DODGE DIES IN SOUTH

Former Madison Business Man Passes Away at Wagner, Okla.

Word was received in Madison Saturday of the death at Wagner, Okla., of Hiram E. Dodge, formerly engaged in the coal and wood business in this city. Death, which occurred Thursday, was due to heart trouble. He was 70 years old Nov. 26 last.

Mr. Dodge was born in this city and for many years conducted with his father, the late Hiram G. Dodge and his brother, Newell H. Dodge, a coal and wood business at E. Main and S. Blount sts., later operated by Fischer & Niemann. He went to Wagner 25 years ago where he had been president of a bank for a number of years. At the time of his death he was vice president of the First National bank of that city.

Besides his widow he leaves one daughter, and two brothers, Newell H. Dodge and McClellan Dodge, both of this city.

Funeral services will be held Sunday afternoon at Wagner and the remains, accompanied by the widow will arrive in Madison Tuesday. He was formerly master of Hiram lodge of Masons of this city.

SLINDE GIVEN PRISON TERM

Stole Auto From Nels G. Larson of Morrisonville; Violated Parole

Mike Slinde, who pleaded guilty Friday afternoon to stealing an automobile from Nels G. Larsen of Morrisonville, was sentenced to 18 months in the state prison at Waupun by Judge Hoppmann of the superior court.

Slinde pleaded guilty to larceny about two years ago and was put on probation. He violated the probation, and had escaped detection by the probation officer until he was arrested here Friday. The arrest came as the result of an automobile accident in which Slinde's stolen car ran into a car driven by Father Nellen of Verona. Slinde promised to make good the damages but disapepared.

Holway is Attending Washington Meet

Adjt. Gen. Orlando Holway left for Washington Saturday to attend a meeting of the adjutant generals of all the states. The meeting will be held Monday and it is understood that it is for the purpose of deciding on and recommending legislation affecting the National Guard. General Holway is not expected back before Thursday.

WILL INSIST ON RIGHTS OF U. S. ABROAD

Authoritative Information Says Harding to Back Wilson

WILL PROTEST ON YAP

British Mandate Over Mesopotamia Will be Hit, Report

(By the Associated Press)

WASHINGTON — The policy of the Harding administration with respect to American rights growing out of the participation of the U. S. in the world war will not differ materially from that of the Wilson administration it was learned today in authoritative quarters.

Adjustment of the situation growing out of the award of a mandate over the island of Yap to Japan will be insisted upon as determinedly by this administration as it was by the last, it was said, and the attitude with respect to the British mandate over Mesopotamia will be maintained.

It has made clear that the new administration will continue to defend the contention that the U. S. has not yielded and cannot be deprived of any of her rights as one of the victors.

Confidence has been expressed that an amicable adjustment of all questions will be effected although government officials have not completed a definitive charting of the courses they will follow in all cases.

It was suggested that it was not impossible that a representative might be sent to the League of Nations to present the American point of view in the questions of mandates, in accordance with the invitation extended in the league's note, although it is understood final decision on that point has not been made.

MRS. HAMON TO TESTIFY TODAY

Widow of Slain Political Leader in Oklahoma to Take Stand

(By the Associated Press)

ARDMORE, Okla.—The first witness to be called today in the trial of Clara Homan, is Mrs. Jake L. Hamon, widow of the oil man shot by Clara Hamon, last November.

Mrs. Hamon will be followed on the stand by Frank L. Ketch, who was Hamon's business manager, and Dr. T. J. Irwin, pastor of the Presbyterian church at Lawton, Okla., who officiated at Hamon's funeral, according to Attorney General Freeling, who is prosecuting the case.

"I expect to produce all the state's evidence Saturday," Mr. Freeling declared, "and under present indications, the defense will be able to begin its testimony Monday."

Upon the testimon, of Mrs. Hamon, Frank Ketch, Erret Dunlap, and Dr. W. H. Hardy, said Mr. Freeling, the state placed its chief reliance.

Early Settler of Wingra Park Dead

James M. Gilbert, one of the earliest settlers in Wingra Park, died Thursday at the home of his daughter, Mrs. I. Zeidler in Palo Alto, Cal. Mr. Gilbert's Madison home is at 1921 Madison st. Besides his daughter a son, Arthur Gilbert of Milwaukee, survives.

Mr. Gilbert came to Wisconsin from New York state in 1845 and settled in Wingra Park. The body arrives in this city Monday evening. Funeral services will be held Tuesday afternoon at the Baptist church.

Mrs. Benj. Walterscheid, 56 years old, died of pneumonia Friday evening in a Madison hospital. She is survived by her husband and brother in this city

Miss Selma Mack, 18-year-old daughter of Mr. and Mrs. Mack of Sauk City, died Friday night at St. Mary's hospital.

Is your business on the wane?
Try an ad.
Just remember this refrain:
Try an ad.
When you feel you're going under—
Your investment gone to thunder,
Don't give up and don't get mad;
Just get busy with that ad.

CHRONIC SUFFERERS

I want to talk to you. The fact that you have been treated elsewhere without benefit does not discourage me in the least; I am helping men and women every day, effecting cures, many times in cases pronounced incurable by others so that I feel sure I can do as much for you. My counsel will cost you nothing but my charges for treatment will be reasonable and not more than you will be willing to pay for benefits conferred.

I treat Rheumatism, Nervousness, Stomach and Heart Troubles, Catarrh, Blood and Skin Diseases, Constipation, Urinary and Kidney Diseases peculiar to women.

FREE CONSULTATION

DR. TURBIN

Who has visited Madison for the past twenty-five years will be again in

MADISON, WIS.

Wednesday, Mar. 23rd, 1921

At the Capital Hotel
Hours 9 a. m. to 8 p. m.

And every Fourth Wednesday Thereafter

FREE CONSULTATION

Are you nervous, despondent, dizzy, weak, debilitated, tired mornings, lifeless, easily fatigued, excitable, irritable, hollow-eyed, haggard looking, sleepless? Have you poor memory, weak back, sunken cheeks, foul breath, heart flutter, catarrh, lack of energy, confidence and ambition.

Urinary, Kidney, Bladder Diseases—Obstructions, straining pain in the back, bladder and kidneys, enlarged glands, nervousness, swelling.

Blood Poison, Skin Diseases, rash ulcers, sore mouth or throat, swollen glands, mucous patches, copper-colored spots, rheumatic pains, eczema, itching, burning or nervousness.

Ladies! If you are suffering from persistent headaches, female troubles, pains in the back, and feel as if it were impossible for you to endure your troubles and still be obliged to attend to your household and social obligations. I will cure you if your case is curable.

I Treat Dropsy, Rheumatism, Fistula, Piles, Constipation and ALL Chronic Diseases

Stomach Troubles, pain in stomach, loss of appetite, dyspepsia, indigestion, bad taste or breath, sick headaches, bloated, heartburn, sour belching, spitting up, catarrh, gas, gnawing or nervousness.

Heart Weakness, Fluttering, skipping, palpitation, pain in the heart, side or shoulder blade, short breath, weak, sinking, cold or dizzy spells, swelling, rheumatism, throbbing in excitement or exertion.

Catarrh, Hawking, spitting, nose running, watery or yellowish matter or stopped up, sneezing, dull headache, coughing, deafness, pains in kidneys, bladder, lungs, stomach or bowels, may be catarrh.

If you cannot call, write
DOCTOR TURBIN
Masonic Temple Chicago

Given $575 Damages For Injuries by Car

Miss Florence Richmond was awarded $575 damages by a superior court jury Friday afternoon in a suit brought by her against the Madison Street Railways Co. She was injured in a car accident in April, 1920, on a South Madison street car.

Alpha Xi Delta sorority announces the initiation of Gertrude Stevens, Helen Hunt Jackson, Hazel Goddard, Alethea Smith, Ruth Ekern, and Lila Ekern.

Read Capital Times Want Ads.

USED TRUCK BARGAINS

1—1918 Buick light truck with top complete ... $500

1—Ford Ton Truck with body and cab complete ... $300

It will pay you to see them

Capital Garage
202-204 S. Pinckney St.
Phone B. 6431

MACHINE GUN RUSHED TO SPRINGFIELD

Armed Guards Patrol City Streets to Prevent More Bloodshed

(By the Associated Press)

SPRINGFIELD, Ohio— Springfield was quiet this morning following a night of disorder in which Patrolman Joseph Ryan and a negro were wounded in interchanges of shots between police and negroes.

Three companies of Ohio National Guardsmen consisting of 15 officers and men were on duty today with headquarters at the city hall. Military law has not been declared, it having been announced that the troops would merely aid the local authorities in maintaining order.

The entire fourth Ohio Infantry was mobilized today in anticipation of further rioting here but Col. Horner said he thought it unnecessary to call for the other units at this time. Machine guns are mounted att he county jail and although the militia are not patrolling the streets they are under arms and ready to answer riot calls. A truck with a machine gun mounted on it is available to make hurried trips.

The trouble which started shortly before midnight last night with the shooting of Patrolman Ryan after he had ordered a group of negroes to disperse, was the outgrowth of an assault last Monday night on an eleven year old girl by an unknown negro who escaped.

CHILDREN WITH PERMITS BEHIND IN SCHOOL WORK

Many Milwaukee Pupils More Than One Year Backward in Studies

A comparison of the grades finished by children granted child labor permits in Milwaukee during the last six months with the grades completed by all public school children in Milwaukee last year, which has just been completed by the industrial commission, shows that the children who get permits are backward in school. Of all children between 14 and 16 years of age who were granted permits only 46 percent has completed the eighth grade, while of all public school children in Milwaukee of this age 64 percent had finished the eighth grade. Of the children granted permits between 14 and 16 years of age, 26 percent had been in school eight years but had not completed the seventh grade, and were thus more than a year behind in their school work.

WOMEN SHOULD EXTEND WELCOME TO FOREIGN GIRLS

Baptist Board Secretary Urges American Women to Give Their Friendship

"It is up to us women, as Americans, who have been in this country a little longer than the girls and women who came over recently, to welcome them, to give them our friendship," Miss Naomi Fletcher, national secretary of the Baptist board, told some 200 girls in the gym of the Y. W. C. A. Thursday night for the weekly supper of the Industrial Girls' clubs.

"How many real Americans are there in this room?" asked Miss Fletcher. "Everyone of us or else our fathers or grandfathers, or ancestors a little further back were foreigners at one time.

"We should not overlook the fact, as we are very much inclined to do, that the people who have come over to us in such great numbers of recent years, especially the Latin peoples, have brought with them wonderful contributions to our civilization. In the arts many of them are far ahead of us. We have much to learn from them."

400 Bills Up For Hearing Next Week

Four hundred bills are on the legislative calendars for consideration next week in the different committees. If the committees perform the work promptly this means that the great grist in the legislature may be disposed of within a few weeks. The university bills will be placed on Thursday's finance committee calendar for hearing.

WOULD RESTRICT USE OF FUEL OILS

"It is a dangerous thing for any country to feel over-complacent regarding its natural resources," declared David White, chief geologist of the United States Geological survey, in an address before the engineering students at the engineering auditorium Friday morning.

This country has been using its fuel resources in large quantities with little thought of conservation or imminent exhaustion of supply. Mr. White denounced the use of fuel oils for the generation of steam, and impressed upon his hearers the fact that the utilization of the various kinds and grades of fuel should be restricted in such a way that the ultimate efficiency will be the greatest.

Read Capital Times Want Ads.

MAY ADOPT HUBER PLAN IN NEW YORK

Unemployment Insurance Being Considered by Committee

NEW YORK — Unemployment insurance on the principle of the Huber bill on the Wisconsin legislature, so framed as to provide an incentive to employers to prevent periods of idleness is being favorably considered as the "constructive program for reducing unemployment as an industrial waste," which will be proposed by a sub-committee of the coordinating committee on unemployment activities in New York city.

Charles B. Barnes, chairman of the sub-committee, has announced that it was studying every system of unemployment insurance, both private and state, as the first step of its attack upon the problem. The committee, it is announced, is studying the English unemploym at insurance act, the proposed Wisconsin law, and several attempts by individual employers to protect their employes against unemployment. It is also looking into the means by which several private employers in the "seasonal" industries have succeeded in eliminating the dull period. It is also considering the necessity of establishing an adequate nationwide system of public labor exchanges.

"Until the manufacturers feel some economic pressure," said Mr. Barnes, "until they find that they will make more money by keeping their shops going the year round, industry as a whole will never be regularized. If the manufacturers find themselves penalized for idleness they will soon find means of eliminating it."

"Unemployment insurance is not so much in itself; the real end is to abolish unemployment, and the insurance is the only means that I can see," continued Mr. Barnes. "There is, of course, a great deal of opposition to any unemployment insurance plan, but so there was when workmen's compensation was proposed. Yet that is now a pretty well established fact."

COUNCIL HITS ONE MAN CARS

(Continued from page 1)

year and of that remaining from a year ago. The company informed the aldermen that it would rather expend money in improving its service than invest funds in the paving of streets at this time. In case the council decided to put through its program the company requested that it be given ten years time in which to pay its share of the improvement, the same privilege as is granted to the abutting property owners. Alderman Fessler said that most of the property owners on Williamson st. are opposed to the improvement at this time unless the company will do its share of the paving.

On motion of Alderman Gibbs the mayor was authorized to name a committee consisting of the mayor, city attorney and three aldermen to confer with the company in the hope of reaching a satisfactory agreement.

Petitions are Granted

Petitions against the improvement of Van Hise ave. from Prospect to Ash, E. Mifflin from Fifth to Sixth and Chamberlain ave., were granted. Alderman Brown secured reference of the petition which protested against improving W. Lawn ave. from Leonard to Monroe.

City Engineer Parker announced that the street car company had offered to pave the city's strip between its rails on South Park st. from Emerald to the city limits at $3.50 per square yard. This work and the paving of the railway zone was left undone last fall and the city deducted $6.50 per square yard from the contractor's bill. The offer of the company was accepted.

P. F. Harloff asked for permission to build a storage tank and filling station in Harloff's subdivision. The matter was referred.

John L. Boyd was granted the privilege of conducting the concessions in Henry Vilas, Tenney, Brittingham and Monona parks for three years for $5,175.

Ordinances relating to building entrances inward on public garages and to place a woman on the health board were referred.

$250,000 Bond Issue

The council authorized a bond issue of $250,000 for the completion and equipment of the new vocational school. An issue of $300,000 for the same building has already been authorized.

Hook and Wessenchmidt were awarded the contract for the purchase of the garbage in the city, their bid being $2,500.

On motion of Alderman Quinn Mayor Kittleson was authorized to appoint a committee of three to revise the city ordinance relating to navigation on the lakes and Yahara river. He said there had been much complaint about the overloading of boats.

Resolutions by Alderman Stock to compel the building of gates at the Johnson st. crossing of the Northwestern and Milwaukee road and by Alderman Mautz to provide gates at the Baldwin st. crossing of the Milwaukee road were referred to the ordinance committee.

The Savings will be the Greatest In Years!

The Store Ahead **Hill's** *Shop for Ladies*
Corner State and Dayton

Madison's Greatest Undersell-ing Store for Women!

OUR ANNUAL PRE-EASTER SALES

Will Start Tuesday, March 15, at 9 A. M.

With Greatest Offerings in Women's and Misses' Spring

Suits, Dresses, Coats, Millinery, Waists and Skirts

and Ready-to-Wear

This Pre-Easter Sale was not launched on the spur of the moment, but have been carefully planned and we have assembled Values and Assortments that will demonstrate to Every Woman that it is to her advantage to buy her Easter Apparel at Hill's Store for Ladies'. Don't Forget, Sales Start Tuesday Morning, March 15, at 9 A. M.

See Monday's Madison Papers For Full Details.

A Great Suit and Dress Sale will be Two of the Features of this Great Pre-Easter Sale! See Our Big Full Page Advertisement Monday.

Ticket Chairman For 1921 Military Ball

LAURENCE P. WARNER
—Courtesy De Longe

Capt. Laurence P. Warner '22, Beloit, Wis., is chairman of the tickets committee of the ninth annual Military ball to be held April 8 in the State Capitol.

Captain Warner is a member of Scabbard and Blade, honorary military fraternity, is secretary of the Badger Ski club, and is a member of the Ex-marines club. He is also a member of Sigma Nu fraternity.

Members of Chi Omega sorority will entertain at dinner, Sunday, March 13, at the chapter house, 616 North Henry street. Miss Bertha Hamilton will chaperon.

GET PERMISSION TO ISSUE BONDS

Among other securities authorized during February the securities division of the railroad commission has permitted Solomon Levitan, president of the Commercial National bank, to issue under class A, $78,500 of first mortgage six per cent interest and former Mayor A. H. Kayser bonds, of $18,000 first mortgage six percent interest un-

BIDS AUTHORIZED FOR FIRE STATION

Receiving of alternate bids for fireproof and non-fireproof construction of the No. 2 fire station at W. Johnson and N. Broom sts., was authorized by the city property committee Thursday night. The contract for the foundation has already been awarded to L. B. Gilbert.

BOYS ADMITTED TO LOCAL SCOUTS

Six boys were admitted to the local scouts as second class members Thursday night, following examinations given in the Association of Commerce rooms by Scoutmaster Overholser. The boys are Ben Rowley, Jack Burgess, George Blake, Ray Maurseth, Elmer Ellsworth and Albert Stelling.

The scoutmasters' training course class, consisting of Madison business and professional men, was well attended at a meeting following the boys' examinations. The national, local and troop organization of the scouts was explained by Mr. Overholser, and Prof. J. C. Elsom talked.

Capitol Hotel Dining Room serves a special dollar dinner every Sunday from 12:00 to 2:00.

Read Capital Times Want Ads.

Chevrolet Used Cars

1 Chevrolet Roadster, 1919 model.....$600
1 Chevrolet Touring, 1919 model.....$550
1 Chevrolet Touring, 1917 model.....$390
1 Chevrolet Touring, 1917 model.....$275
1 Chevrolet Touring, 1916 model.....$250

All these cars have been overhauled and are in first class condition.

Capital Garage
202-204 S. Pinckney St. Phone B. 6431

CHRIST PRESBYTERIAN CHURCH

SUNDAY NIGHT
7:30

Third Lenten Sermon by Dr. Hunt

THE NEW AND GLORIFIED CHRIST

Modern Knowledge has lifted the veil of mystery surrounding Christ and revealed the world's great Leader in new majesty and power.

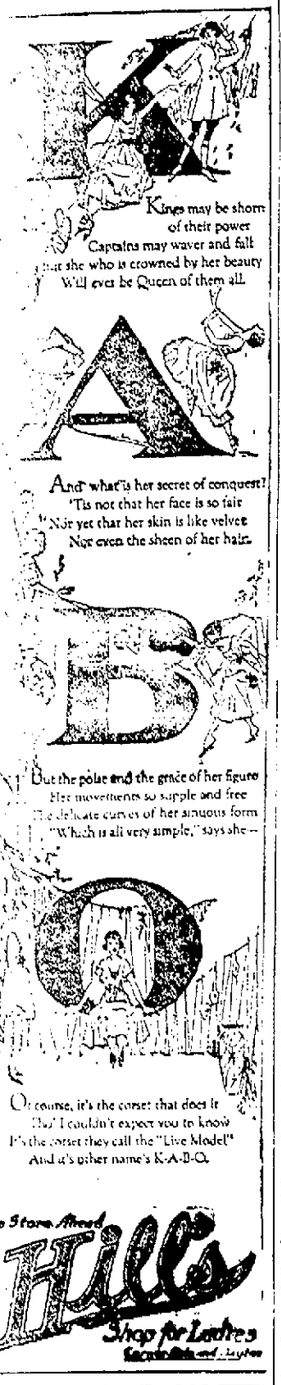

T. W. Miller Named Alien Property Chief

WASHINGTON—Thomas W. Miller, of Delaware, a former member of the house of representatives, was appointed alien property custodian by Pres. Harding. The appointment does not require senate confirmation.

FIERY, ITCHY SKIN QUICKLY SOOTHED WITH SULPHUR

Mentho-Sulphur, a pleasant cream, will soothe and heal skin that is irritated or broken out with eczema; that is covered with ugly blotches or pimples, or is rough or dry. Mentho-Sulphur subdues fiery skin eruptions so quickly, says a noted skin specialist.

The moment this sulphur preparation is applied the itching stops and after two or three applications, the eczema is gone and the skin wonderfully clear and smooth. Nothing else is so precious as a skin remedy because it destroys the parasites that cause the burning, itching and disfigurement. Mentho-Sulphur always heals eczema right up. A small jar of Mentho-Sulphur can be had at any good drug store.

Genuine Home Cooking is in Evidence in Everything You Order at

The "4C" Cafeteria

Anyone who may have been prejudiced against cafeteria cooking will soon be able to secure complete relief from this prejudice at the "4C" Cafeteria. Men and women who prepare the Foods served here are the Best Available in Wisconsin.

Madison's Metropolitan Cafeteria

Grand Mask Ball

—at—

Kehl's Hall

Wednesday, March 16

CASH PRIZES

NEVIN SLATED FOR REMOVAL

Gov. Blaine to Make Dozen Appointments in Senate Next Week

Gov. J. Blaine is expected to send almost a dozen appointments to the senate next week for confirmation. It is expected that most of these will go in on Tuesday. It is probable that they will not be taken up for ten days under the senate rules. Speculation is rife in the capitol that a new name is to be submitted in place of James Nevin, Madison, on the state conservation commission. The appointment is said to go to a man in southern Wisconsin, who has made a record for himself in posciculture. It is not certain whether the appointment on the state railroad commission will be made or not. The term of John S. Allen, Lake Geneva, on the commission expired a month ago. Gov. Blaine is said to still be considering suggested names, although the tenor of the gossip seems to be in favor of L. E. Gettle, Madison, who served as secretary of the commission sometime ago.

REPORTS BIG CROP RESERVE

Grain on Farms in 1921 Breaks Many State Records

Wisconsin farmers had larger reserves of grain on March 1 in 1921 than in any previous year except 1919, states Joseph A. Becker of the Wisconsin Cooperative Crop Reporting Service. Of the four principal grains, 80,988,00 ushels were still on Wisconsin farms compared to 60,436,000 bushels in 1920, 83,915,000 in 1919 and a 5-year average (1915-1919) of 54,812,000 bushels. Production of these crops in 1920 was also the second largest in the history of the State, 214,987,000 bushels compared to 186,204,000 in 1919, 215,248,000 in 1918 and a 5-year average of 172,206,000 bushels.

Farm stocks of corn on March 1 are the largest ever on record, 26,674,000 bushels of corn, 31% of the 1920 crop, were on the farms of the State on March 1, compared to 26,014,000 bushels a year ago.

Of the 1920 oats crop, 44% or 47,466,000 bushels was held on farms on March 1, 1921, compared to 37% or 29,017,000 bushels a year ago.

Farm reserves of barley are estimated at 5,251,000 bushels (33% of the 1920 crop), compared to 3,829,000 bushels a year ago (28% of 1919 crop), 9,913,000 bushels in 1919 (39% of 1918 crop), and a 5-year average of 5,436,000 bushels (27.3% of the crops of 1914-18).

Thirty-one percent of the wheat crop of 1920, or 1,597,000 bushels, was still in farmers' hands on March 1, compared to 22% or 1,626,000 bushels a year ago.

SENATE FAVORS JURY PROJECT

Dahl Resolution is Advanced to Engrossment Today

The senate Friday advanced to third reading the Dahl resolution providing that a five-sixths vote of the jury in civil cases shall be sufficient to award verdict. Sen. Kleist's bill for a minimum salary of $85 for all public school teachers was killed by a large majority.

The Olson bill to grant an emergency appropriation of $27,000 to reimburse certain farmers for tubercular cattle killed by order of the state was engrossed and then concurred in. The bill now goes to the governor.

Lieut. Gov., Comings announced the appointment of Senators Roethe and Severson to serve on the special committee to investigate the consolidation of commissions and departments. The senate adjourned to 10:30 Tuesday morning.

Capitol Hotel Dining Room serves a special dollar dinner every Sunday from 12:00 to 2:00.

ECZEMA!

Money back without question if HUNT'S Salve fails in the treatment of ITCH, ECZEMA, RING WORM, TETTER or other itching skin diseases. Try a 35 cent box at our risk.

For Sale at Luckey Pharmacies
2 Stores—630 W. Washington Ave.
902 E. Johnson St.

How PETER PERKINS Became an Investor

In 1908 Peter Perkins conceived a practical idea which made him financially independent. Now he tells the story of his experience in a book, "Getting Ahead." It is a fascinating story, and has been the inspiration for thousands of people to put their saving and investing on a systematic monthly basis. It will be sent FREE if you write for it today.

KRIEBEL & CO.
Investment Bankers
137 South La Salle Street
CHICAGO

Stoughton Department

C. J. ROLLIS, Editor

Lightning Kills Cow on Atkinson Farm in Dunn

W. A. Chandler New Town Clerk of Rutland—Funeral of Former Postmaster Today

STOUGHTON—It was somewhat early to kill a cow by lightning, but Forrest Atkinson, town of Dunn, lost one during a thunder storm. Yesterday Otto M. Olson adjusted the loss for the Albion company.

Rutland Has New Clerk.

Rutland, adjoining Stoughton on the west, has a new town clerk, W. A. Chandler. Mr. J. A. Onsrude, moved into Stoughton yesterday, in a house belonging to Hank Hawkenson on N. Van Buren st. Mr. Hawkonson built a new home, and he took possession of it. It is just across Van Buren st., in Dunkirk. Mr. Hawkonson, before removing to Stoughton, was a farmer in Dunn and he still owns considerable property in that township.

The funeral of Ed. Drotning, Stoughton's former postmaster, will be held this afternoon from the Central Lutheran church, Rev. M. H. Hegge, pastor of the First Lutheran church, conducting the services in the absence of Rev. Oscar Thompson. Interment will be made at the West Koshkonong cemetery in Pleasant Springs where other members of the Drotning family are interred.

Mrs. Eugenia Montague, 86 years old, mother of Frank and Walter Montague, Stoughton business men, broke her hip bone Friday in getting out of bed. She was removed to the local hospital this morning for treatment.

Dr. Victor Falk, H. H. Emery, Anton Brekken and Albert Vessas are the most recent victims of tire thieves work in Stoughton and vicinity. The tires were covered by insurance.

Madison Bowlers Defeated.

The Lawrence Lunch No. 2 team of bowlers of Madison was in Stoughton Thursday night and played the locals, losing all three games. Emil Olson scored the highest for Stoughton.

Stoughton Shipping Association.

The Stoughton Shipping association handled about 133 carloads of livestock during its fiscal year, the consignments being made to Chicago commission houses. At present the stock is sent about 16 miles, only to Madison, where the co-op plant takes care of it, now belonging to the Oscar Mayer Co., understood to be a part of the Chicago organization. Leslie Hoover is the manager at Stoughton for the farmers. Hogs are bringing 10 cents or better a pound.

Weekly Tobacco Report.

There is a large amount of unsold tobacco in the counties of Dane and Rock, which is being cared for by the grower at home, or by the co-operative associations. Another farmers' warehouse was opened this week at Rockdale. One packer bought about 50 acres in Columbia county, paying from 16 to 22 cents a pound. Some low grade has been selling around Stoughton at 10 cents and own to 8 cents.

R. L. Henry of the American Sumatra Tobacco Co., has been out from New York. The General Cigar Co. opened a warehouse at Edgerton, employing a good sized assorting crew. The farmers' warehouse at Edgerton has about 30 hands.

State Plans Aid for Growers.

The state plans to aid tobacco growers through the division of markets, especially those who have pooled their crops. It promises to change the present system of marketing tobacco, tending to take the crop out of the hands of the broker, creating a system direct from the grower to the big buyer and the export trade. An improvement suggested is that the grower will realize from 50 to 60 per cent on the market value at the time they deliver to the pool warehouses. L. G. Foster, representing the division of markets, brought the plan before the Rock county Tobacco Growers' association and it will be put before the leaf associations at Stonghton, Edgerton, Sun Prairie, New London and Viroqua. According to Mr. Foster, the state will not attempt to tell the county units how to run their pool, except to advise and supervise. Grundy, Janesville leaf dealer, was sued this week by Harry Dahly of Rock county for $712. Grundy had refused to accept Dahly's crop. The defendant claimed that it had not been delivered in a sound, merchantable condition.

Senator Bennett's Bill.

One read with interest the letter of Palmer Overlin, Black River Falls, with relation to the Senator Bennett bill, intended to make the buyer pay the contract price, and who mentions a dealer who agreed to pay a big price "but only 15 cents on a check." "A nice well built man from Janesville offered me 33 cents straight," and so Mr. Overlin thought he had done a good stroke of business. He failed to notify the grower as to time of delivery, who wrote three letters about it. The buyer finally offered 15 cents and the crop was sold late in the spring to another man at 19 cents. The Janesville man was forced to pay $700 damages.

SOLDIER BONUS CASE IN COURT

Important Trial Involving "Residence" Decree is Scheduled

An important case involving the soldier bonus law was heard before the Supreme Court Saturday. The case involves several hundred men who onlisted in Wisconsin shortly after coming to the state with the intention of making it their residence. It also includes Wisconsin men who enlisted in other states.

Under the soldier bonus law the law is applicable only to residents of the state. The suit is brought by Elles M. Lindemuth, Superior, to get the bonus. Judge E. Ray Stevens of the Circuit court upheld Lindemuth and this is an appeal from the decision by the state.

COUNCIL COMMENT

Building Commissioner Dean reported that, according to the electrical inspector, the electrical work at the city hall needed overhauling and that the cost would be $800. Ald. Gill jokingly remarked that the matter should be referred as the city hall might burn down in the meantime. The matter was referred.

* * *

A communication from the League of Wisconsin Municipalities set forth that a legislative fund of $1,500 is needed to carry on the work of the legislative committee of that body and suggested that Madison contribute its share of $50. The matter was referred to the finance committee.

* * *

A. W. Hopkins and others of College Hills petitioned Alderman Steffen for the removal of the city scales and trees at University ave. and College Hills road, as they are an obstruction to traffic. The petition was sent to the street committee.

* * *

Clerk E. J. Walden of the superior court reported the collection of $200.07 costs and fees in city cases during February.

* * *

For February, City Auditor Bunn reported receipts of $1,484,848.91, and disbursements of $421,791.97, leaving a balance of $1,062,461.94.

* * *

The council approved the appointment of James Arnold as caretaker of Monona park.

* * *

The audit report of James L. Dolan was accepted.

GLEE CLUB IS GIVEN OVATION

Enthusiastic Audience Attends Well-Balanced Program Here

"Home concerts" are always more or less an event in the season's program, and the Glee club last night made their first 1920-1921 appearance, a performance that will set a record for many concerts to come.

The Men's Glee club has, since its last appeanance here at the 1921 Prom, grown and matured considerably. No more do they gallop on and off the stage, no more do they sing "Poor Willies"; but they have acquired a distinct stage presence, a real refinement of appearance and of singing. Last night the club appeared increased to 24 members, each part well balanced against the other. If the Glee club has improved in appearance, it has doubly improved in tonal quality and technique. Always well-trained, the club this year shows an accuracy of pitch, of tone production, and enunciation that ranks it high among men's choruses.

A radio telephone, installed by the physics department, sent the concert all over the country. A report from Independence, Mo., stated that the concert was being greatly enjoyed there.

THANK YOU!

Just before the council adjourned Friday night, City Atty. Ryan arose and, addressing the mayor, said:

"Your honor, we have with us again our old friend, Henry Noll. We are glad to see him back here and we welcome him."

This remark was followed by applause from the mayor and aldermen.

Mr. Noll, up to two and a half years ago, covered the council meetings for The Democrat, and is now acting in the same capacity for The Capital Times.

An Innovation In Motor Cars

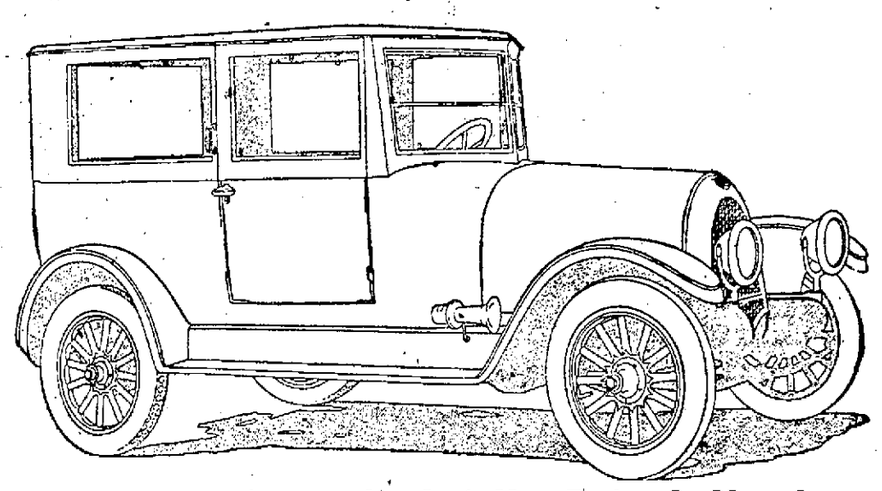

The Franklin Demi-Sedan Is A New Design In Motordom

WHAT IT IS:

A permanent top vehicle which can be changed from a permanent summer season touring car to a permanent winter season closed car, the converting operation consisting of the installation of four or six glass frames (the work of less than half an hour).

The Demi-Sedan is equivalent in ease of access and enclosed car comfort to a four-door Sedan. In appearance and in freedom from rattles and complicated hinged parts the Demi-Sedan, when equipped for winter, compares very favorably with any permanently constructed enclosed car.

For summer comfort the Franklin Demi-Sedan allows all the freedom for fresh air, sight seeing and satisfaction of any open car, yet gives protection from the sun and dust. In case of rain or sudden weather changes it can be instantly made weather and water proof.

Ritter Automobile Company

DISTRIBUTORS

200-220 North Henry Street

NORMAN ANDERSON NAMED SECRETARY OF OUR SAVIOR'S

Norman Anderson was elected secretary of Our Saviour's Lutheran church Friday night at the annual meeting of the congregation. He succeeds Morris Edwards, who resigned. All other officers were reelected: G. H. Kiland, treasurer and John M. Melass trustee, whose term expired.

Delegates to the annual synod meeting, to be held August 3 in the West Koshkonong church, were chosen. They are E. N. Edward and B. M. Benson, with Andrew O. Melaas and H. C. Petersmoen as alternates.

The report of the treasurer showed a comfortable balance in the tresury. Good reports were also given as to attendance, communicants and the benevolences. The project of establishing a church school was postponed owing to the stringent conditions, but it will be taken up again in the near future.

Morning's brightness a fair test

If you have to depend on subdued lights to make you attractive there is something wrong with your skin. Let Resinol Soap and Ointment help to restore its natural beauty. Their regular use tends to overcome blotches, roughness, clogged pores, excessive oiliness etc. Try them and see. *At all druggists.*

Resinol

Soft Drinks

Pool, Cigars

H. J. Shaughnessy

205 East Main St.

CITY GOVERNMENT IS EXPLAINED TO WOMEN VOTERS

The success of a city administration depends largely on the way the heads of departments function and Madison's departmental heads are doing everything in their power to co-operate, Mayor Kittleson told more than 300 women, either members or guests of the League of Women Voters, who met for a luncheon in the new dining room of the Woman's building, Saturday.

City Attorney Ryan defined the powers of the council, the various boards, commiteees and commissions, and answered numerous questions pertaining to the police and fire departments in which the women appeared to evince especial interest.

Graham Stuart spoke on county government, characterizing the forms which now exist as the most outworn types of government in our country.

ORTON THEATRE

Saturday, March 12th

Double Header—Moon Riders No. 17. By Art Accord. Fighting Sait No. 1, by Wm. Duncan, also Comedy

NOTICE

Automobile and Tractor Owners

Are you careful as to the oil used in your auto or tractor? Many are not.

Using good oil is not all—The oil you have may be too light or too heavy for the type of motor in your auto or tractor. This is very important. The success and life of your auto or tractor depends on the care you give, and most of all the LUBRICATION or food it receives.

MOBILOILS is known the world over, as correct lubrication. A special grade for each type of motor. Mobiloils come in steel containers, they are all sealed which insures protection. The spring season is almost here. Get your season's supply now. Do not delay. We carry the special grade for your auto or tractor.

—SEE OUR SPECIAL OFFER—

CUT OUT AND MAIL TODAY

Correct Lubrication booklet with art furnished free.

NAME .....

ADDRESS .....

GARGOYLE Mobiloils

A grade for each type of motor

Capital Garage

202-4 S. Pinckney St. Phone B. 6431

Madison, Wis.

Over 50 Years Ago

A young man who practiced medicine in Pennsylvania became famous and was called in consultation in many towns and cities because of his success in the treatment of disease. He finally made up his mind to place some of his treatments before the entire United States and, moving to Buffalo, he put up what he called his Favorite Prescription, and placed it with the druggists in every state in the Union.

That was over fifty-five years ago. For *fifty-one years* this Favorite Prescription of Dr. Pierce's has sold more largely throughout the United States than any other medicine of like character. It's the testimony of thousands of women that it has benefited or entirely eradicated such distressing ailments as women are prone to.

For over fifty years some of Dr. Pierce's home medicines have been selling over the drug counters, so that more than fifty million bottles have been sold during that time. This speaks well for the reliability and value of Dr. Pierce's standard home remedies. Dr. Pierce's Golden Medical Discovery is a blood tonic and strength-builder which contains no alcohol, yet has tonic qualities that have endeared it to the American public. Dr. Pierce's Pleasant Pellets, composed of May-apple, Aloin and jalap, have long been considered a reliable vegetable laxative, in the same way that Dr. Pierce's Favorite Prescription has long been recognized as a tonic for diseases peculiar to womankind. More recently that wonderful discovery of Dr. Pierce's—namely, Anuric (anti-uric acid), has been successfully used by many thousands of people who write Dr. Pierce in unqualified terms of the benefits received—that their backache and other symptoms of kidney trouble have been completely conquered by the use of Anuric.

HERMAN MEUER WINS NATIONAL KODAK PRIZE

Herman J. Meuer has just received word from the Eastman Kodak Co. that he has been awarded first prize in the company's national Kodak window decorating contest. This contest closed last November but the award was not made until recently due to the work involved because of the large number of entries from all over the United States and Canada. Herman Meuer is manager of the store department of the Photoart House.

Cider is no good unless it is ambitious and willing to work.

The State's Most Exclusive Dining Room

Open From 12 to 2 5:30 to 7

Open From 12 to 2 5:30 to 7

"UNDER THE DOME"

OUR SUNDAY DINNER
$1.25

Consomme Jardiniere

Queen Olives — Sweet Pickles

Roast Ribs of Beef—au jus
Roast Leg of Pork—Apple Sauce
Sweetbreads a la King on Toast
Baked Chicken Pie

Roast Potatoes — Mashed Potatoes
Early June Peas — Cut Asparagus

Fruit Salad
Raisin Cream Pie, Cherry and Apple Pie
Pineapple Delight
Frozen Orange Pudding and Cake

Tea — Coffee — Milk

The State Capitol Cafe

MAKE RESERVATIONS EARLY

Order for Sunday

Velvet
ICE CREAM

SPECIAL BRICK — French Cherry — SPECIAL BRICK

There's a Dealer Near You

Badger Pharmacy, 1320 University Ave.
Fred Renebohm, 1951 Winnebago
Quan's Drug Store, Mills and Chandler
Livermore Groc., Cor. Broom & W. Doty.
Moeller's, 25 W. Main St.
Luckey Pharmacy 630 W. Wash. Ave.
Tiedemann's Pharmacy 702 Univ. Ave.
Grand Confectionery, 205 State
H. Weckesser, 900 Williamson
Vreeland's Pharmacy 902 E. Johnson St.

Kennedy Dairy
—Company—
Phone Badger 7100

"End Your Rheumatism

Like I Did Mine"—Says Pastor Reed: Wife Also Rid of Neuritis

Suffered Torture For Years—Now Telling Good News To Others

"Don't Believe That Old Humbug About 'Uric Acid' Being the Cause of Rheumatism—It's Not So!"

Emphatically asserting that thousands of unfortunate sufferers have been led into taking wrong treatments under the old and false belief that "Uric Acid" causes rheumatism, Pastor H. W. Reed says:

"As do some of our highest medical authorities, I now know that 'Uric Acid' never did and never will cause rheumatism! But it took me many years to find out this truth. I learned how to get rid of my rheumatism and recover my health and strength, through reading 'The Inner Mysteries of Rheumatism,' a work written by an authority who has scientifically studied the cause and treatment of rheumatism for over twenty years. It was indeed a veritable revelation!

"I had suffered agony for years from rheumatism and associated disorders, and Mrs. Reed was tortured with the demon neuritis almost beyond endurance. We had read and talked so much about 'Uric Acid' that our minds seemed poisoned. But the 'Inner Mysteries of Rheumatism' made it all clear to us and now we are both free from the suffering and misery we endured so many years. I believe I was the hardest man in the world to convert! For me to discard the old 'Uric Acid' theory, and what I now know to be absolutely false, for the new, scientific understanding of the causes and cure of rheumatism, was like asking me to change my religious beliefs! But I did change, and it was a fortunate day for me and mine when I did so."

NOTE: "The Inner Mysteries of Rheumatism", referred to above by Pastor Reed lays bare facts about rheumatism and its associated disorders overlooked by doctors and scientists for centuries past. It is a work that should be in the hands of every man or woman who has the slightest symptoms of rheumatism, neuritis, lumbago or gout. Anyone who sends name and address to H. P. Clearwater, 315-D Street, Hallowell, Maine, will receive it by mail, postage paid and absolutely free. Send now, lest you forget the address! If not a sufferer, cut out this explanation and hand it to some afflicted friend.—Adv.

East Madison

The Community Bible class will meet Monday afternoon with Mrs. Ida Carden, Railroad street.

Mr. and Mrs. Norman S. Jacobson, Rogers street, are entertaining Mrs. Jacobson's father, Andrew Pederson, of Racine.

Miss Emma Horstman, Rusk street, is improving after an attack of tonsilits.

Mr. and Mrs. William Boyle and daughter, Miss Mary, Jackson street, and Mr. and Mrs. John Grimm and son John Jr., N. Blount street, have returned from Baraboo.

C. G. Rosenberg, Spaight street, has returned after a winter with his daughter, Mrs. N. N. Bailey, at Blanchardville.

Mr. and Mrs. P. G. Whiting and son, Rolland, Clemon avenue, spent Friday with Mr. and Mrs. David Bigelow at Sun Prairie.

Thursday evening, Mar. 10, Theta Xi fraternity entertained Alpha Gamma Rho chapter with a buffet luncheon and smoker at their lodge, Prospect place.

PAINS IN SIDE AND BACK

Caused by Woman's Ills and Cured by Lydia E. Pinkham's Vegetable Compound

Grafton, Pa.—"I was troubled with inflammation and pains in my sides and back. After doctoring with different doctors and not getting relief, I had almost given up hopes when my sister told me of Lydia E. Pinkham's Vegetable Compound, and knowing that she had really been helped by it, I purchased it. I was unable to do my work at that time, but after taking several bottles of the Vegetable Compound I can now do anything about the house or farm that a woman should do. I have a four months old baby that is the healthiest and biggest baby for his age that I have ever seen, and I give Lydia E. Pinkham's Vegetable Compound all the praise for my health."—Mrs. BLAIR L. FISHER, R.D.1, Box 87, Grafton, Pa.

Working early and late—lifting, carrying, and the heaviest of household duties—is it any wonder that it results in backaches and kindred ills. But every woman who suffers as Mrs. Fisher did should profit by her experience and give Lydia E. Pinkham's Vegetable Compound a fair trial.

SOCIETY

The past few weeks have been marked by the absence of any large social affairs. There have been many delightful informal parties, but no formal entertainments will be given until after Easter Sunday, March 27, which closes the Lenten period. Madison society matrons have thus had an opportunity to give their attention to lectures and club activities, which have continued as usual. St. Patrick's day will, no doubt, be the occasion for many small parties which always help to break the monotony of the Lenten season.

* * *

Prof. and Mrs. Charles I. Corp will entertain the members of the Theta Xi fraternity at a dinner this evening at their home on West Lawn avenue. Covers will be laid for forty guests.

* * *

Mrs. William R. Bagley will return from Milwaukee tonight. Mrs. Bagley has been with her daughter, Lucile, who underwent an operation in Milwaukee this week.

* * *

Mrs. George P. Miller and daughter, Mrs. Jenks Miller, well known in Madison but not residents of Chicago, have been spending the winter in Los Angeles, Cal.

* * *

Two hiking parties featured today's program for the Industrial club girls. One short and one long hike were enjoyed under the supervision of Misses Francis Lenore Toy and Gertrude Hambrecht. The girls left the "Y" this afternoon at 2 o'clock, those participating in the long hike making Middleton their goal while the others went to the point of the Middleton road at the end of University Ave.

* * *

At 3:30 o'clock on Sunday afternoon the discussional group will meet the at Mills Home. The topic is to be "Are You Satisfied." "Do Books, Friends, Play, Work, Beauty, Help You to Find God?" Members of the Amitie club will act as hostesses.

* * *

Mrs. Fred T. Finn and daughter, Miss Hazel Elaine Finne, Maple court, were honored at a surprise party given in celebration of their birthday anniversaries. The guests were Meadames George A. Meek, Andrew Borgrud, B. C. Palm, Maurice Blanche, Anton Baltes, Susan W. Samuels, R. H. Gadow, Charles and Joseph Watson, John Kneebone, Lawrence Wakeleld and August and Charles Gerke and Miss Anna Paulson, and Mesdames Norman Johnson and Littlejohn, both of Baraboo.

* * *

Prof. and Mrs. M. S. Slaughter, N. Francis st., are entertaining tonight for D. G. Hogarth, who spoke this afternoon at Bascom hall.

* * *

The alumni chapter of Kappa Kappa Gamma was entertained this noon at a luncheon at the home of Miss Elsa Fauerbach, Spaight st.

* * *

The Madison Day school will give its regular weekly supper Sunday evening.

* * *

Mrs. J. Naftalin, Grant st., returned Thursday from Chicago where she visited for several days.

* * *

The annual freshman dance will be held this evening in the Lathrop gymnasium. Thompson's orchestra will furnish the music.

The Union board will give a dance this evening, in the Lathrop parlors. Music will be furnished by a Thompson orchestra.

* * *

Mr. and Mrs. Frank Kessenich, Sr., E. Gorham st., left Thursday for Kansas City, Mo., to visit their daughter, Mrs. J. R. Yost. They will later visit Excelsior Springs, Mo., and will be gone for about a month.

* * *

The League of Women Voters is planning a series of meetings for next week to be held in each ward for the purpose of hearing the various candidates for alderman and supervisor speak. The fifth ward meeting is scheduled for Thursday evening at 7:30 o'clock in the Draper school.

* * *

Mr. and Mrs. Franklin Stevens, E. Johnson st., announce the engagement of their daughter, Miss Harriette May Stevens, to Franklin Floyd Wells of Columbus, O. The marriage will take place in June.

* * *

A cinch party was given Thursday afternoon by Mrs. Edward Woodward, Upham st. Those present were Mmes. C. E. Storck, B. G. Funsett, Albert F. Nelson, W. H. Fosdick, Carl Martin, Fred Steffen, E. F. Koch and Frank Miller.

* * *

Registered at Madison hotels for the week-end are:

Belmont—M. W. Wallack, Milwaukee; S. W. Thompson, Minneapolis, Minn.; Charles Anderson, New York; A. R. Page, Whitewater; Frank Seguin, Des Moines, Ia.; C. P. Hinn, Fennimore; B. Dobson, Lancaster; C. E. Voss, Minneapolis; C. R. Holzback, Chicago; C. J. Hustar, Chicago; Fred M. Slocum, Whitewater; W. C. Reichmann, Whitewater; C. Hanwood, St. Paul; Arthur J. Graf, Fond du Lac; Paul Gavin, Lake Geneva; William Victor, Muscoda; J. Scripgnia, Milwaukee; H. Abraham, F. O. Vermilyea, Milwaukee; E. J. Hain, Richmond, Mich.; T. B. Herr Detroit, Mich.; W. J. Bridge, Chicago; E. W. Kiny, Quincy, Ill.; and Richard E. Krug, Milwaukee.

Capital—Oscar McGill, St. Paul; Earl W. Thrall, Beloit; F. D. Hansen, Chicago; L. C. Banker, Cambridge; J. A. Worthington, Waukesha; Mrs. Oscar T. Olson, Argyle; Mrs. F. E. Logo, Argyle; J. E. Walsh, Milwaukee; J. Schladen, Cleveland, O.; E. R. Perkins, Manatowish; H. W. Gilbert, Brockton, Mass.; Brown Fleik, Milwaukee; H. L. Tuttle, T. Carlyle, F. W. Gilbert, Janesville; E. R. Phillips, Chicago; L. B. Kenan, Brazil, Ind.; Fred W. Hein, S. Milwaukee; S. T. Schroeder, Chicago; C. A. Hammer, Hillsboro; L. E. Packard, Milwaukee; F. E. Balton, Minneapolis; Mr. and Mrs. O. Powers, Fargo, N. D.; Franklin Head, La Valle; C. M. Zook, Chicago; E. K. Walby, Hudson; J. H. Ferris, Racine; S. T. Farwell, Milwaukee; R. K. Holden, Chicago; W. J. West, Oklahoma; W. Boyce, Washington, D. C.; C. H. Bogard, Baraboo; S. T. Reynolds, Lodi.

Park Hotel—G. A. Kandt, Caswell; C. C. Plank, L. B. Koos, Minneapolis; Joe Spring, Chicago; E. P. McCabe, Mazomanie; K. A. Burtall, Chicago; Richard Burton, New York; H. A. Melcher, Delaware; C. M. Barr, Milwaukee; T. Doar, New Richmond; G. C. Wellers, Monroe; E. K. Gullaer, Green Bay; M. Maschmeyer, F. M. Carswell, Monroe; Mr. and Mrs. T. M. Pamers, Fargo, N. D.; E. P. Mason, Minneapolis; George Williamson, Neenah; Herbert Jacobs, New York city; H. Leonard, Detroit; A. A. Upham, Whitewater; M. M. Froy, Chicago; T. E. Henderson, Dodgeville; A. A. Vieth, Mineral Point; F. V. Powell, Platteville; W. Klugaman, Kenosha; G. G. Wright, Milwaukee; L. S. Kelley, Mayville; L. R. Creutz, Monroe; Mr. and Mrs. Fred Dover, Milwaukee; Mr. and Mrs. M. Palmer, Colombus; L. S. Wagner, Monroe.

* * *

A surprise party was given in honor of Leland Ramsdell, Lakeside st., Friday evening. The guests were: the Misses Vera Bowes, Nellie Comstock, Ruth Hedquist, Lillian Geier, Lillian Robson, Dorothy Ramsdell, and Ruth Marie Evans; Harry Cuik, Harry Baldwin, Vincent Hedquist, William Wolfe, and Gilbert and Harold Almusin.

* * *

Personals

Rev. Henry Guy Goodsell, Rutledge st., pastor of the First Methodist church, returned Friday from Fennimore, his former home, where he assisted in the Methodist church.

William L. Woodward, N. Hamilton st., has returned from Dodgeville.

Mr. and Mrs. William Huntley, S. Blair st., spent the week at Reedsburg.

Mr. and Mrs. Selmer Natvig, W. Washington ave., left today for Cottage Grove, where they will be guests of Mrs. Natvig's parents, Mr. and Mrs. John Erickson.

A daughter was born this morning to Mr. and Mrs. A. J. Ayers, 24 S. Mills st.

Mr. and Mrs. Henry Tourey and Mr. and Mrs. Arthur Cronin of Milwaukee arrived this afternoon for a visit with Mr. and Mrs. John E. McGilligan, N. Brooks st.

Mr. and Mrs. Ray P. Longfield, Regent st., are entertaining Mr. and Mrs. Lloyd Maes and Miss Myrtle Clingman of Reedsburg.

Miss Helen Lounsbury, teacher at Portage, is a guest of her parents, Mr. and Mrs. Ira D. Lounsbury, Madison st. Miss Bessie Kelly of Portage is at the Lounsbury home for the week-end.

David Wells, N. Park st., left today to be a guest of his mother, Mrs. J. Wells, at Fontana.

* * *

Miss Myrtle Stoddard, N. Hancock st., will spend Sunday at Prairie du Sac.

* * *

Clubs-Organizations

The social service department of the Woman's club will meet Wednesday, Mar. 16, at 3 o'clock in the Women's building. Mrs. H. J. Clark will speak on "Softening the City Water." This department with Mrs. W. J. Pechneyer as chairman will have charge of the next meeting of the Women's club which will be held Friday, Mar. 18 at 3 o'clock. Ed Lynde, executive secretary of the Wisconsin State Federation of Social workers, will deliver a talk on "Social Work in Terms of Human Life and Character." Miss Eunice Neckerman will entertain with several vocal solos.

* * *

On Sunday, at 9:30 o'clock, at 210 State st., there will be two classes held under the auspices of the Madison lodge, T. S. The open study class, open to the public, will be held in the larger room and the class in applied Theosophy, also open to those who care to attend with the permission of the leader, will be held in the lodge room proper. The topics for consideration: the open study class, are New Human Inhabitants, Astral Plane, and the two basic laws of Causation and Sacrifice, as Cardinal Doctrines of the Universal Religion. Each class closed at or about 10:30 a. m., to that all present have ample opportunity to attend church services.

* * *

The guild meetings of the First Congregational church will meet next week as following: Section A—Mrs. W. D. Frost, 1010 Grant st., Wednesday at 2 o'clock; Section 7—Mrs. J. A. Hazelwood, 406 N. Henry st.; Wednesday at 2:30 o'clock; Section 8—Mrs. F. M. Wootton, 410 N. Carroll st., Monday at 2:30 o'clock; Section 9—Guild room Wednesday at 2:30 o'clock; Section 10—Mrs. C. A. Leifert, 808 W. Johnson st., Tuesday at 2 o'clock.

* * *

Mrs. Benjamin Schmelzer will entertain the Besunot club Wednesday night at her home, Lake court.

* * *

Thursday afternoon, from 2:30 to 5, the South Madison Woman's Aid society meets with Mrs. Edwin Eggers, Lakeside st.

* * *

Tuesday afternoon the Wingra Park Woman's Aid society meets in Westminster Community church. Vocal solos are to be given by Mrs. E. L. Luther and readings by Mmes. M. F. Brown and Walter Scobie.

* * *

The newly elected officers of Chapter H. of P. E. O. which held its annual meeting Tuesday afternoon at the home of Mrs. Julius Klueter, Spaight st. are: Mrs. Arthur Wellman, president; Mrs. H. W. March, vice president; Mrs. Paul Hunter, recording secretary; Mrs. George F. Dick, corresponding secretary; Mrs. Clara S. Vroman, treasurer; Mrs. John Hendra, chaplain; Mrs. Wilbur M. Derthick, guard. Delegates were chosen for the State convention which meets in Superior, June 18 and 19, and include the Mesdames Wellman and Hunter with Mrs. Agnes B. Royce and Mrs. Charles I. Corp as alternates. The year book committee will have charge of the next meeting of the club, which occurs on the evening of March 22 at the home of Mrs. R. E. Thomas.

* * *

The Geneva club of the Y. W. C. A. will have charge of the service shop, Mar. 24. Various articles of clothing and home-cooked foods will be on sale.

* * *

Y.W.C.A. News

The city Y. W. C. A. schedule for the coming week is announced as follows:

Monday

2:00 Basketry class—E. B. M. Home Mrs. Appleby.
7:30 Bible class—Prof. Gillin.
7:30 Gym class.
7:30 Industrial Committee meeting.
8:00 Elementary Massage class—Mrs. O. I. Dhein.
8:00 House meeting — Elizabeth Bennett Mills Home.

Tuesday

World Fellowship supper—Elizabeth Bennett Home. Speaker—Mrs. Harvey Nichols.
6:30 Dancing class.
6:30 Iyopta club supper.
7:00 Basketry class — Elizabeth Bennett Mills Home.
7:30 Millinery—Miss Hazel Davis.
7:45 Health Education committee—Mrs. G. R. Qualley, chairman.

Wednesday

2:30 Young Matrons club—Miss Toy.
2:30 Dress Planning and Design—Mrs. Wm. Evjue.
6:00 Lohese Club.
5:30 U. High Council meeting—cafeteria supper.
7:30 Sewing class.
8:30 Matrons Gym class.
9:30 St. Patrick's Party—Mercury Club.

Thursday

4:00 Interpretive Reading class—Mrs. Harvey Nichols.
6:30 Industrial Club supper—recreation, classes.
7:00 Basketry — Elizabeth Bennett Mills Residence.
8:00 House Furnishing class—Miss Jensen.
8:30 Finance Committee—Industrial Department.

Friday

7:30 Reading Group — Elizabeth Bennett Mills Home.
8:00 Demonstration of Gymnastics by Monday Night gym class. Public invited.

Saturday

10:00 Children's Gym class.
3:00 High school basketball game.
5:30 Harvey Corp G. R. St. Patrick's party.
4:00 Bluebird corp G. R. St. Patrick's party.
4:00 Graded school G. R. recreation.

* * *

Wingra Park

Miss Helen Kempf, Van Hise ave. left today on a trip to Minneapolis.

Miss Jessie Menzies of Janesville is a guest of Misses Margaret, Dorothy and Catherine Casey, Jefferson st.

L. C. Crumk, Keyes ave. returned Thursday from Rio.

Mrs. Carlton Henningson, W. Lawn ave., is at Oakfield.

* * *

South Madison

Elder O. F. Gaylord, Edgewater court, chaplain at the Madison sanitarium, is at Battle Creek, Mich., attending the convention of the Adventist Ministerial association.

Mrs. John Pape of Waupaca, has returned after visiting Mrs. G. A. Meek, Maple court.

Mr. and Mrs. Herman Tilkey and family of Loganville, formerly of Madison, have moved to their new home, 517 Pond st.

Eugene Waddell, Midland st., recently celebrated his fifth birthday anniversary.

Mr. and Mrs. E. H. Wilson, Maple court, move soon to S. Park st.

Read Capital Times Want Ads.

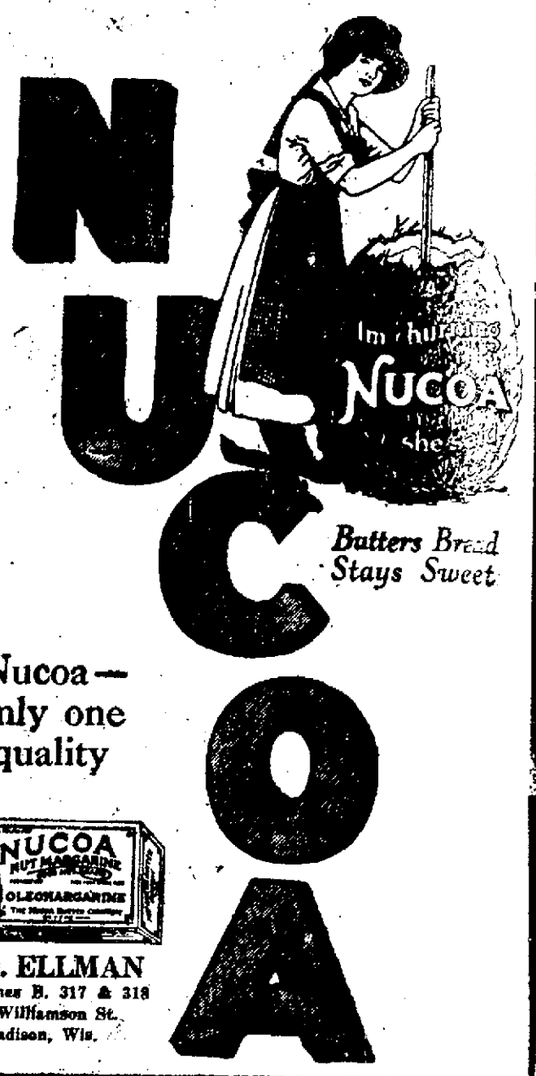

Butters Bread Stays Sweet

Nucoa—only one quality

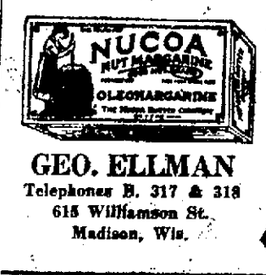

GEO. ELLMAN
Telephones B. 317 & 318
615 Williamson St.
Madison, Wis.

The Best Place
TO EAT
—at the—
City Y. M. C. A.
CAFETERIA

Eat here morning, noon and night. You'll be surprised with what ease and comfort you can dine here.

Steaks and pork chops served every noon and evening.

207 W. Washington Ave.

Festival Evensong
Grace Episcopal Church
Corner Carroll and West Washington
TOMORROW 4:30 P. M.

Processional—"I Heard a Sound of Voices."
"Festival Evensong"—Wheeler.
Magnificat and "Nunc Dimitis"—Foster in A.
Vesper Anthem—"Prayer," by Chadwick.
Offertory Anthem "By Babylon's Wave," by Gounod.
Recessional—"Christ, for the World We Sing."

ALL CORDIALLY INVITED

Madison Orchestral Association
Presents the
Detroit Symphony Orchestra
OSSIP GABRILOWITCH
CONDUCTOR
University Armory
Tuesday, March 29th

Reserved Seats, $2.00; Students, $1.50
Orders for Student Tickets must be accompanied by Fee card

MAIL ORDERS NOW
accompanied by stamped, self-directed envelope

Address, L. J. Pickarts, Sec.
429 Park Street

FISCHER'S
MAJESTIC

Starting Sunday Matinee
Elmer Coudy

Show of 1921

ELEGANT COSTUMES AND SCENERY

SNAPPY MUSICAL NUMBERS

FULL OF HILARITY, PEP, SYNCOPATED BEAUTY

NOTE:—The Coudy show does not arrive until 1:00 P. M. There will be ONE MATINEE at 3:00 P. M.

OPENING PLAY
'What Next?'

ALL FOR FUN FUN FOR ALL
And a Feature Comedy Picture, and News Weekly

3 SHOWS DAILY
PHONE BADGER 2205 for Reservations

:-: GRAND :-:
Starting Tomorrow
CONSTANCE
TALMADGE
AMERICA'S FAVORITE
SERIO-COMIC STAR
In a John Emerson-Anita Loos adaptation of the 1920 stage success.
"Mamma's Affair"
LAST TIMES TODAY
"THE KENTUCKY COLONEL"
A delightful Southern Drama featuring JOSEPH H. DOWLING, THE MIRACLE MAN of the screen

Palace STARTING SUNDAY TWO DAYS
Schenk's Corners

"Beautifully Trimmed"
UNIVERSAL SPECIAL ATTRACTION

SHE led a little group of swindlers in oils—the oils that ooze from painters' tubes and the oil that gushes from wells—and she took a fiendish delight in trimming the smug pirates who had ruined her good old dad—until one came to be fleeced and stayed to be loved—then the little orchid of Washington Square stopped being bad and tried her little best to be good. Was it too late? You'd better come and see. Good girl or bad girl, Carmel Myers makes you love 'em both. Now playing.

Starring
CARMEL MYERS
Added Attraction—"Fishy-Story"—A Riot of Fun—Regular. Admission—Matinee: 2:00 to 5:00; Evening: 6:30 to 11:00
Music by Palace Orchestra

At The Theaters

WEEKLY CALENDAR.

Grand.

Sunday to Wednesday, Connie Talmadge in "Mamma's Affair."

Thursday to Saturday, Sylvia Breamer in "Unseen Forces;" Dan Mason in "Toonerville Comedy."

Strand.

Sunday to Tuesday, Dorothy Dalton in "A Romantic Adventuress," also Latest News Weekly, Comedy Cartoon, and "Prizma," natural colored picture, "Poor Butterfly."

Wednesday to Saturday, Vera Gordon, the Mother of "Humoresque" in "The Greatest Love," also Comedy Cartoon, and a Post Nature Picture "From a Piscatorial Angle."

Orpheum.

Today and Sunday—The Golden Troupe; Walter Weems; Potter & Hartwell; Joe Jenny Trio; Renie & Florence; Bine & Bert; Kinograms.

Monday to Wednesday—Kavanaugh Everett & Co.; Geo. Yoeman & Lizzie; Three Chums; Berzac's Circus; Black & O'Donnell; Wilhat Trio; Kinograms; Topics of the Day.

Thursday to Sunday—Maryon Vadie & Ota Gygi; Swor Brothers; Silver & Duval & Co.; Sophie Kassmire & Co.; Herman & Shirley; Toyama Japs; Kinograms.

AT THE ORPHEUM.

A six act bill of vaudeville together with Kinogram pictures, is the offering at the Orpheum for today, and tomorrow there will be a matinee at 3 o'clock, and the usual two evening performances at night. The Golden Troupe, an organization of singers, dancers and musicians, heads the bill, followed by Walter Weems, a merry southern humorist; Potter and Hartwell in Bits from Variety; The Joe Jenny Trio, songs and comedy; Renie and Florence, all in Fun; Bins and Bert, two funny men from Europe.

AT THE PALACE.

Carmel Myers has a new type of part—for her—in "Beautifully Trimmed," the feature that will be shown at the Palace theater, starting Sunday. It is almost a "crook part." In fact, she is a member of an unscrupulous but "classy" gang of swindlers who prey on the credulous newly-rich with fake masterpieces and worthless stocks.

AT THE STRAND

As "Square" Kelly in "The Cradle of Courage" his newest Paramount picture, which will be seen at the Strand theater for the last times today, Mr. Hart depicts a man whose belief is that all cops are made to be deceived and that the law was made to be broken.

AT THE GRAND

"The Kentucky Colonel," a screen version of Opie Read's "best seller" of the same name is the feature attraction at the Grand today. Joseph H. Dowling, famous for his interpretation of the role of "The Patriarch" in "The Miracle Man" is seen as "the Colonel."

AT THE FULLER

All who flocked yesterday, under the spell and magnetism of that master-adventurer of life and literature, Jack London, to the Fuller theater, where his "The Star Rover" is being shown for two more days, came expecting to see a truly sensational picture. They were not disappointed.

Reorganized Church of Jesus Christ of Latter Day Saints—2119 Jackson st., Fair Oaks. Sunday school at 10 a. m., services 11:15 a. m., Religio, 6:45 p. m., 8 p. m. lecture by H. H. Smith, former assisting church historian. "Who Are the Real Latter Day Saints? Subject, The Reorganized Church.

Fuller Today and Tomorrow PRICES Matinee 10c, 18c Night 10c, 18c, 25c Plus Tax

A Jack London Story
The STAR ROVER

"Move another inch and I'll shoot!"

If you like the Jack London stories you want to see this picture.

TODAY AND TOMORROW ONLY

In Madison Churches

St. John's Lutheran—E. Wash. Ave. and N. Hancock St. Otto G. Wilke, pastor. 9:15, Sunday School, Harold L. Schlueter, Supt.; 10:30, German services; 6:30, Bible classes; 7:30, Friday, Lenten services.

* * *

Calvary Lutheran, (Wisconsin and Missouri Synods)—Wheeler Hall, over the Co-Op. Rev. Ad. Haentzschel, pastor. 9:45, Bible class; 10:45, morning service. Subject: "The Figure of Barabbas in the Passion Story." 5:00, social hour with cost lunch.

* * *

First Congregational — West Washington Ave. and Fairchild St. Rev. Edward S. Worcester, pastor; Prof. Edgar B. Gordon, director of music; Mrs. Homer M. Carter, Organist; Rev. Jesse E. Sarles, University pastor, Wis. Cong'l. Conference.

9:30, Church Bible school, W. L. Uhl, superintendent; 10:30, morning worship, music by chorus choir, preaching by the pastor. Subject: "The Urgency of the Gospel." Provision is made for the care of the younger children during the church service. 4:00, Church membership class; 5:00, Young People's Social Hour; 6:30, Y. P. S. C. E. Subject: "Success and Service." Wednesday, 7:30, mid-week meeting.

* * *

IMMANUEL LUTHERAN—Jenifer and S. Ingersoll St. Conrad F. Martens, pastor. 9:30, Sunday School; 10:30, German services; 7:45, English Lenten services. Next Sunday morning English confirmation services.

* * *

MEMORIAL REFORMED—14 W. Johnson St. W. C. Lehmann, pastor. 9:30, Church school, Bible class; 10:45, service conducted in German by pastor; 7, Y. P. S. C. E. meeting. Leader: Wallman. Topic: "Real Religion." 2, Thursday, meeting of women's sewing circle.

* * *

TRINITY LUTHERAN—First and Winnebago St. J. N. Waistead, pastor. 9:30, Sunday school; 10:45, Norwegian service; 3:30, Laymans devotional meeting; 7:30, English service; Tuesday, Daughters of Trinity meet with Miss Mamie Prescott, 2107 Dunning; Wednesday, 7:30, prayer meeting; Thursday, 7:45, Willing Workers meet in Church parlors entertained by the Misses Josie and Laura Shutvedt; Friday, 7:45, Men's Union meets in Church parlors entertained by Mr. and Mrs. Ed. Nesvig; Saturday, 10, class meeting.

* * *

SECOND CHURCH OF CHRIST, SCIENTIST—263 Langdon St. 9:45, Sunday school; 11, morning service. Subject: "Substance." Wednesday, 8, evening meeting.

* * *

The First Baptist — N. Carroll and W. Dayton Sts. Donald D. MacLaurin, minister. 9:30, Sunday school with classes for all. Welcome! 10:30, worship and preaching. Theme: "The Reasonableness of Religion" No. 2. Music: Anthem: "Crossing the Bar"—Willeby. Solo: "The Publican"—Van de Water, by Mr. Emerson Cole. 5, social hour; 6:20, Christian Endeavor society; 7:30, popular evening service. Sermon: "Christ The Light of the World Revealing Man to Himself." Music: Hymn-Anthem: "Lead Us, O Father"—Spross. Hymn-Anthem: "The Old Book and the Old Faith"—Carr.

* * *

GERMAN M. E.—E. Mifflin and N. Webster Sts. Leopold Schneider, pastor. 9:30, Sunday school, German and English; 10:30, sermon German; 7:30, evening service, English; 8, Prayer service every afternoon, except Saturday, at the parsonage; 7:45, special service every evening, except Saturday, conducted in English; 10, religious instruction, Saturday.

* * *

GRACE EPISCOPAL—Carroll and W. Washington. 7:30, celebration of the Holy Communion; 9:30, church school; 10, student Bible class; 11, morning service and sermon; 4:30, evening prayer (choral); 5:30, Young People's meeting (Delta Phi).

* * *

FIRST METHODIST EPISCOPAL CHURCH—Henry Guy Goodsell, minister; Mrs. Frederick Lincoln Browne, director of music. 9:30, Sunday school. Classes for all. All are welcome. 10:45 Church hour nursery; 10:45, morning worship. Sermon. Subject: "Winning the Coast." Music: solo: "O Saviour, Hear Me", Gluck—Mr. Harvey Piggot; offertory anthem: "That Beautiful Song Land", Havens. 6:30, Epworth League devotional service. Subject: "Thy Kingdom Come. (II) In My Home." Leader: Miss Ruth Marks. 7:30, evening worship. Sermon. Subject: "What Shall America Do With Sunday?" Music: Anthem: "For His Love is Like a Flower", Petrie; offertory duette: "Lord Cause Thy Face to Shine", Sir Michael Costa.

* * *

TROUSDALE METHODIST—1123 W. Washington Ave. James C. Erwin, pastor. 9, class meeting, E. F. Smith, leader; 9:30, Sunday school 10:45, public worship, sermon: "God' Investment"; 4, Junior Epworth league; 6:30, Park View and Bashford chapter Epworth league supper and social hour followed by devotional meeting; 7:30, evening worship, sermon: "Man's Investment.

* * *

ITALIAN METHODIST—1123 W. Washington Avenue. Philip Pasotta, pastor. 2:30, Sunday school; 3:30, public worship, sermon by the pastor.

* * *

COMMUNITY TABERNACLE, METHODIST—E. Washington Ave. and 7th St. 2:30, Sunday school; 3:30, public worship, sermon by the pastor, James C. Erwin.

* * *

PARKSIDE PRESBYTERIAN—W. Randolph Lacey, pastor. Sunday services: 10, Sunday school; 11, morning service, sermon by the pastor; 3:30, Junior C. E. society; 6:45, Senior C. E. society. Subject: "What is Real Religion?"—Miss Ruth Young, leader; 7:30, sermon by the pastor, "Fighting the Stars." Wednesday afternoon at 2:30 the Ladies Aid society meets with Mrs. W. R. Lacey 757 Sheldon St. Every lady of the church and congregation is most cordially invited to be there. 7:45, Thursday evening, midweek prayer service. Topic: "Christ before Pilate." Study: Luke 23:1-24.

* * *

Advent Christian—Rev. W. S. Bowden, minister; G. A. R. hall, second floor, Monona ave., 10:45 service. Sermon subject, "Why I Preach the Second Coming of Christ."

* * *

Westminster—West Lawn ave. and Spooner st. Thomas Knox, D. D., pastor. 9:30, Sunday school. Prof. William H. Wright, supt. This is a thoroughly graded school. 10:45, morning worship. Sermon: The Last Will and Testament of Jesus Christ. 12:15, students' bible class. Leader, Rev. Mr. R. C. Riemann. 5:30, Wingra Park Young People's club. Subject, What am I Living for? Lunch, social hour, religious service.

* * *

Christ Presbyterian—Wisconsin ave. and W. Dayton st. George Edwin Hunt, D. D., pastor; R. G. Riemann, university pastor; Eva Melby, sec'y. of Presbyterian Student Girls. 9:30, bible school, Mrs. C. P. Jaeger, supt. 10:45, morning worship. Sermon, "Born from Above," John 3:3. Anthem, Give Ear unto My Prayer. Anthem, Still, Still with Thee.

3, Confirmation class in east lecture room. 4:30, high school Christian Endeavor. Leader, Miss Louise Dengel. Topic, "What Is Religion?" Speaker, Miss Irene Schubring. 6:30, Christian Endeavor service. Social hour from 5:30 to 6:30 during which time Prof. Edward A. Ross will speak. Service of worship at 6:30. All young people invited. 7:30, evening worship. Lenten sermon, series, A Triumphant Faith, No. 3. "The New and Glorified Christ." Showing how modern knowledge has verified the teaching and exalted the Great Teacher.

Anthem, O Lord My God .... Malan
Anthem, A Hymn of the Homeland ..... Sullivan

* * *

Pilgrim Congregational—Rev. Henry Harris. 9:30, Sunday school. 10:30, morning service. The Community's Best Protection. 6:30, Christian Endeavor. 7:30, open forum. The Press. A. M. Brayton of The State Journal will speak. 7:30, Wednesday evening, prayer meeting.

* * *

Jail Workers' association—Religious services at county jail promptly at 9. Meeting led by Congregational young people.

* * *

Plymouth Congregational—Ohio and Atwood aves. E. Frazer Bell, pastor. 9:45, Sunday school, Herman Berthold, supt. Arthur Seifert, music director for the Sunday school. 10:45, morning worship with a sermon by the pastor. Subject, "Friendship." 2 p. m., Junior Endeavor in charge of the Misses Larsen, Slater and Steinhauer. 6:30, Y. P. S. C. E. 7:30, evening service with a sermon by the pastor. Subject, "The Working Tools of a Mason." This service is for the general public with the Masons and their wives as the invited guests. Mrs. Harry Jaquish and her sister, Mrs. Walter France, will sing. Services will be conducted every night in the church during Passion week and a sunrise service on Easter Sunday at 6:30. The Rev. Dr. Talmage, state superintendent of the Congregational conference, will be the speaker at the evening service, Sunday March 20th.

* * *

Bethany Evangelical, Riverside Drive and Winnebago Street, B. A. Eriksen, Pastor—9:30, Sunday school and Bible class; T. Olsen, S. S. Supt.; I. Olsen, Bible class teacher—10:45, Morning service; 5:00, Young People's meeting; 7:30, Evening service—Prof. O. C. Grauer, D. D., of Chicago will speak; 7:45 Tuesday, Choir Rehearsal; 8:00 Wednesday, Prayer meeting; 8:00 Thursday, Ladies Aid. Refreshments served by Mrs. H. E. Nelson; 7:00 Friday, Children's meeting; 10 Saturday, Confirmation class.

* * *

Emmanuel Evangelical, N. Hamilton & N. Pinckney Sts., C. H. Kolander, Pastor—10 a. m., Sunday School, E. J. Frautschi, Supt.; 11 a. m., Morning worship, Rev. William Waide will preach. Subject, "The Call of The Multitude." 5 p. m., Social Hour, Supper at cost; 6:45, Young People's Alliance, Pres. Helen Boy. Meeting will be led by Ethan Pfefferkorn; 7:30 p. m., Divine worship. Sermon by Rev. Waide. Subject, "The Bible in Foreign Fields." A Forward Movement Institute will be held on Wed. evening 7:30. Rev. F. W. Schoeller of Baraboo and Rev. A. A. Krug of Monroe will speak. With this service the Evangelistic meetings will begin.

* * *

First Church of Christ, Scientist—Woman's Building, 240 W. Gilman st. 11, Morning Service Subject: Substance; 9:45, Sunday School; 8, Wednesday evening meeting. Reading Room 303 Commercial National Building, corner of State and North Carroll streets. Open daily except Sundays and holidays from 10:00 a. m. to 5:00 p. m.

* * *

Zion's Lutheran, Division St., Fair Oaks, Rev. O. Kubitz, pastor—Service in English at 10:30; Evening service in German at 7:30; Sunday school at 9:30; Passion service in German every Friday evening at 7:30; The confirmation class meets Tuesdays and Fridays at 4.

Billy Wiskers

By Frances Montgomery

The ambition of Prince's life was to be shown off in a circus ring, while the band was playing, the lights glittering, and the multitude of people expectantly waiting. For his father had been, before him, and had told him all about the exciting things that took place in the ring.

As soon as it was known that Billy had been in a circus, he was plied with questions such as these:

"How long ago was it?"

"Did you perform or draw a little cart around the ring?"

"How long were you there?"

"Why did you leave?"

Finally, when the attention of all was centered upon him, he was persuaded to relate his experiences. This proved so interesting that he was invited to repeat it at the next weekly club meeting. In the most exciting part the doctor came to get his horse and this made the audience scatter in all directions, in a most disgusted state of mind to think the story should have to be interrupted in its most interesting part.

Sure enough, the news the doctor's horse brought proved true, for the next day the trainer came to prepare Fleet for the races. Two fat pigs were shut up to be made still fatter by being literally stuffed with corn; Prince and Major were groomed until one could have seen himself in the sheen of their glossy coats; while as for the chickens, ducks and turkeys that were caught and shut up, I will say nothing, leaving that to the imagination of my readers.

The Jersey heifer and her pretty big-eyed calf were also separated from the herd and put in a clover field by themselves, and thus it was known that these animals were those selected for exhibition at the fair.

The doctor had just gone when Violet came running out of the house and made straight for the barnyard, with Shep, as usual, close at her heels. As she ran the chickens flew out of her way in a hurry for they saw that she was excited and in haste about something, and that she had not come out to feed them.

"What can be the matter with Violet?" asked an old yellow hen of her friend, the black-and-white speckled one. "She seems very much excited this morning and she nearly ran over me as I lay in a nice dust-hole which I had made in the path. In fact, she would have stepped right on me if she had not suddenly spied me and jumped clear over my head."

"Let's follow and see" replied Old Speckle, and the two old gossips gathered themselves together, shook the dust from their feathers as best they could, and followed Violet into the barnyard.

"Where are you going, mamma? Where are you going?" called the yellow hen's chickens after her.

"Never you mind. You are big enough to look after yourselves, and I don't propose to be bothered to death any longer by having a whole flock of chickens following me everywhere. Stay where you are and sharpen your nails by digging for worms, or they will grow so long that you can't get them round a perch and then you will fall off when you go to roost and the weasels will get you."

(In the next story you'll know what Violet was excited about.)

Copyrighted by the Saalfield Publishing Co., Akron, O.

Monona Mixer Tonight
SOUTH MADISON AUDITORIUM
New Crescent Orchestra

STRAND
MADISON'S PHOTOPLAY THEATRE DE LUXE
LAST TIMES TODAY
William S. HART
Supported by Ann Little
IN
"The Cradle of Courage"

Also Showing
"AN OVERALL HERO"
A Chester Comedy featuring "Snooky," the human chimpanzee. A real treat for the kiddies.

—STARTING SUNDAY—

Orpheum
JUNIOR THEATRES Orpheum Circuit
NOW PLAYING—LAST TIMES TOMORROW
THE GOLDEN TROUPE WALTER WEEMS
Others——JOE JENNY TRIO——Others
NEW BILL COMMENCING MONDAY NIGHT
Headed by
Kavanaugh Everett Co.
IN AN UNUSUAL SINGING, DANCING OFFERING
Three Chums "AT THE CLUB"
Berzac's Circus A CARNIVAL OF FUN
Black & O'Donnell Violinist and The Boob
Wilhat Trio Krazy Kar and Oddities
GEO. YOEMAN and LIZZIE
A LITTLE TRAVESTY "EDITOR OF THE ASSASSINATED PRESS"
All Seats Reserved Saturday and Sunday Matinees
COMING SOON
MARYON VADIE

BOXING
Tuesday Night, March 15 at 8:30
8 Six round bouts and 1 ten round bout.

Walter Grayjack (Milwaukee) vs. Gene Gannon (Bayview) — 10 Rounds, 122 lbs.
Eddie Trainor (Madison) vs. Young Scotty (Madison) — 6 Rounds, 124 lbs.
Kid Horton (Madison) vs. Milkie Buchanan (Madison) — 6 Rounds, 155 lbs.
Joe Foy (Madison) vs. Don Moxey (Janesville) — 155 lbs., 6 Rounds

Prices $1 Plus Tax
There are a large number of $1 tickets
Seat sale University Pharmacy, Fishers, Abalyn.

Madison High Beats Milton Quintet; Varsity High Downs Jefferson

LOCAL BASKET MEN RING UP BIG VICTORIES

Semi-Final Contests Are Won by Narrow Margins

By GERALD McMAHON

Madison High ran true to the dope last night by defeating Milton Junction in the semi finals of the Wisconsin state basketball tourney at Whitewater. The score was 10 to 8. The game was closely contested throughout, but the locals showed an offense that was remarkable. As in Thursday's game they showed a remarkable ability to come up from behind.

"Bumper" Walsh again displayed that wonderful floor game for which he is noted in almost every city of Wisconsin. He was a veritable whirlwind on the floor and seemed to be every place at once. His wonderful piveting in the final minutes of the game in order to escape a jump for a held ball was a constant source of conversation for the spectators. He led the scoring as usual scoring 6 of his teams points.

Both teams played wonderful basketball. The capital city short pass team proved them the superior aggregation. Madison has mastered this game to perfection. Madison also displayed an unusual ability to make all their shots good.

Wisconsin High Wins

Wisconsin High school defeated Jefferson High last night by a score of 19 to 9. The game was hotly contested throughout. Jefferson out played the Madison bunch in the second half. As the game was to determine who should go into the finals with Madison High the game was especially rough.

Hank Meyers, lanky center for the victors was effectively covered and unable to break lose with any of his spectacular shots. He is a very much touted player but he did not show up to be any more than a fair center.

The meeting of the two local teams in the finals of the tournament brings together two of the bitterest of rivals. These two teams never play together except in a tournament. Last year Madison nosed out the Wisconsin High bunch in the finals 15 to 10. The university team is out for revenge. Whenever the university high team gets a chance for the title Madison is always the team to spill the dope. The dope picks Madison High to win. Each team has lost two games this year but Madison High defeated each of Stoughton's victors twice.

MILWAUKEE—Playing the games of their lives, Racine and Waukesha eliminated Whitewater and West Bend in the semi-finals of the Milwaukee normal high school basketball tournament. Results Thursday:

Racine 17, Whitewater Commercial High 5.

Waukesha 24, West Bend 3.

Finals Saturday.

MENOMONIE, Wis.—Menomonie and Spring Valley will contest for first place in the sectional basketball tourney here Saturday night. Menomonie defeated Glenwood, 46 to 15, and Spring Valley won from Bloomer, 20 to 5, Friday night. The results: Bloomer 27, Elk Mound 9; Menomonie 40, Durand 13; Glenwood 13, Barron 10, and Spring Valley 17, Colfax 10. The finals will be played on Saturday.

Hard Fought Tilts.

SUPERIOR, Wis.—Superior Central high school defeated the Harkins team, 36 to 6, and Bayfield won from the Nelson Dewey team of Superior, 24 to 14, in the opening games of the high school sectional basketball tournament here Friday night. Superior high school beat Bayfield 29 to 25, and is placed as one of the teams to play the final for the district basketball championship Saturday night. Bayfield defeated Nelson Dewey, 25 to 14. Other scores were: Hawkins 23, Nelson Dewey 19; Ashland 18, Hurley 6; Mellen 18, Spooner 10.

Both Close Games.

EAU CLAIRE, Wis.—Rice Lake beat Gilmanton, 10 to 9, in the high school sectional basketball tourney here on Friday. Mondovi won from Eau Claire, 14 to 8.

ADVERTISING BY MAIL THE BEST, REESE DECLARES

"Direct mail advertising is the most effective of all", declared William Reese, advertising manager of the Sterling Motor Truck company, in his address at a banquet of the Advertising club, held at the city Y. M. C. A. Thursday night.

"Advertising is one subject that people seem to know all about," observed Mr. Reese. "They seem to think that business consists merely in spending money. As a matter of fact, the most judicious planning is necessary to make the most of the available space."

Alpha Sig Pledge

Kappa chapter of Alpha Sigma Phi fraternity announces the pledging of Eugene Meng '24, Madison.

Diamond Dope

BOSTON, Mass.— Manager Hugh Duffy of the Boston Americans, charged with moulding a team out of the players left to the club as a result of holdouts and trades, is reported in training camp advices today to be in a fair way to fill the gap at second base. Derrill Pratt, obtained from New York, was to have played the position, but the latest word from him indicates he will not report.

* * *

PASADENA, Cal.— Enough of the Cubs to play a ball game will be carted to Los Angeles Saturday, where the first real exhibition contest of the season will be conducted with the Vernon club of the Coast league.

* * *

SHREVEPORT, La. — "Babe" Ruth is being heaped with honors here where the New York Americans are in training. Ruth has been presented with a floral bat by high school students. He rides around in an automobile loaned by citizens and is not required to have a license. The usual license plate is replaced by a small sign inscribed "Babe Ruth."

Court House Notes

Real Estate Transfers

S. W. Stockton to L. A. Fosdal, land in town of Dunkirk.

Alfred O. Peterson and wife to James Gesme, land in village of Mt. Horeb.

John Dohm et al to George Maulbetsch, land in Middleton.

Louise Murphy to Fred A. Armbruster and wife, land in city of Madison.

Halbert Olson and wife to A. W. McConnell, land in city of Madison.

University Bay Land Co. to School District Number 7, land in College Hills.

Elva L. Bascom to Inez Henderson, land in city of Madison.

Susan A. Bryant to Joseph A. Dybdahl, land in Cross Plains.

C. A. Anderson and wife to A. C. Walford, land in village of Black Earth.

Ever Mickaelson and wife to Teman Tollefson, land in town of Vermont.

Madison Realty Co. to Johanna D. Bruce, land in city of Madison.

Edward Girstenbrei et al to Albert Canfield, land in city of Madison.

County Court

In re John Tremelling-Transfer of commitment ordered for Chippewa Falls to Grant county with consent of Board of Control.

In re Josephine Cholseth-Judicial inquiry ordered and Drs. Amundson and Bilstad of Cambridge appointed.

Estate of Elizabeth Brown—Judgment on claims.

Of Pauline Schmidt—Hearing on claim of Dane County and allowed in part; settlement ordered at April term.

Of Caroline Buckland—Bond for $5000.00 approved for realty sale.

Of Michael Zwicker—Claims adjudicated and judgment thereon.

Of Michael O'Dwyer—Inheritance tax determined at $359.34.

Of George A. Joslin—Will ordered heard at April term; claims at September term.

Non-resident inheritance tax determined in following estates: Phillip S. Post of Illinois, $15.66; Sol K. Siegel of Cleveland, $29.33; Emily Hoyt of New York City, $212.86; Francis L. Morse of Massachusetts, 137.18; Theodore B. Wilcox of Portland, Ore., $12.31; and Caroline F. Aston of New Britain, Conn., $14.02.

Estate of Hortense Harmon—Time for filing claims extended to March 21st.

Of Emma E. Mercer—Hearing to appoint administrator de bonis non, vice T. C. Richmond executor, deceased, fixed for April term.

Of John Aoskin—Final settlement ordered at April term.

In re Alice Marie Dahle—Authorizing allowance to mother for care and support.

Estate of Daniel Campbell—Hearing for appointment of administrator de bonis non and for final settlement of trust estate ordered at April term.

Of Richard S. Lawrence and Rufus G. Deming—Heirship determined.

Of Alvin Teckam—Administration ordered heard at April term; claims at September term.

ANNUAL LITERARY SOCIETY DEBATE HELD ON APRIL 1

The annual Pythia-Castalia debate will be held Friday evening, April 1, in Music hall. The question will be "Resolved, that the Philippine Islands should be granted an Independence equal to that of Cuba."

Castalia, represented by Gladys Haskins '22, leader, Mildred Throne '23, and Florence Koltes '22, will uphold the affirmative against a Pythia team composed of Eleanor Shearer, leader, Fern Busby '21, and Carroll Conlee '23.

The debate will be open to the public, and the question is of such current interest that a large attendance is expected.

Read Capital Times Want Ads.

INDOOR SPORTS - - - - - - - BY TAD

VARSITY LOSES AT MAT MEET

U. W. Scores Lone Tally in Bloomington Tournament

BLOOMINGTON, Ind.—By a one point lead, the Indiana University wrestling squad won the Western Intercollegiate wrestling meet at the Indiana Gymnasium last night. Iowa was second with 15 points and Nebraska went into third place with 12 points followed by Northwestern with 11. Ohio State finished 5th with 9; Ames sixth with six while Illinois and Oklahoma tied for seventh place with five points each. Purdue scored four and Wisconsin had a single tally. In the inter-collegiate gymnastic contests, Chicago University took first place. Wisconsin finished second, Minnesota third and Illinois fourth. Indiana University matmen will meet the Pennsylvania State grapplers for the national championship at Bloomington March 30.

ATHENAE PICKS INTER-SOCIETY REPRESENTATIVES

Samuel Sygman '22 and Abraham Sygman '24 were selected at a meeting last night to represent Athenae at the inter-society oratorical meet, to be held March 22-23. Abraham Sygman won the "Frosh Dec," speaking on "The Power of Conviction." Samuel Sygman won the "Junior Ex." The topic of his speech was "What About Russia?"

Officers elected for the present semester occupied position for the first time. There will be no meeting next week on account of inter-collegiate debating.

A decision in favor of the negative in a debate on the regulation of the packing industries was rendered by J. H. Kolb, Agricultural Economics department, at a meeting of Agricultural Literary society last night.

F. J. O'Connell '21 gave a five minute speech and W. C. Strauss '21 conducted parliamentary drill.

Hesperia elected Henry Blume '22 and Carlyle Richards '24 as representatives to the inter-society meet. The winner of the final clash will represent Wisconsin at a Northern Oratorical league meet.

Wayne Morse '23 spoke on parliamentary procedure. Attorney Reiser '12 of Superior told of experiences in the society during his active membership.

WALTER WEEMS
The Merry Southern Humorist Now at the Orpheum

Weird Basketball Season Was Featured By Upsets

Rise of Michigan, Wisconsin and Purdue Were High Lights in Conference Season Just Closed

BY I. H. PETERMAN.

What has perhaps been the most uncertain and erratic of all Big Ten basketball seasons, comes to a close Saturday night with the final game between Northwestern and Iowa. Although this game has no bearing on the conference title which is already decided, it will serve to either raise Iowa in the final standing, or enable the Purple to at least keep a .100 per cent rating in their cellar position.

The old question, always arising in case of a tie, now comes up—who is the real champion, and which is the best team? Dopesters will all try to figure out a way for their favorite team to claim the lead on the basis of wins over such and such teams, but the percentages will remain nevertheless equal and all three will have an equal chance to call themselves "champeens." For our part, as loyal Wisconsin fans, we should like the sporting world to look at it this way: Wisconsin defeated Michigan twice, Michigan defeated Purdue twice; Wisconsin defeated every team in the return game that had defeated her; therefore—Wisconsin rates the top rung of the championship perch. This looks like the logical conclusion to come to, but of course Purdue will not see it that way nor will Michigan.

Michigan Surprises.

The rise of the Wolverines and Wisconsin was perhaps the sensation of the conference. Michigan started off very badly, losing four straight, while Wisconsin took a one-point licking from the down-trodden Purple in its first game. But with the addition of Karpus to the Michigan lineup, the Wolverines took heart, and their spurt of six straight threatened to sweep the conference had not Purdue and Wisconsin both awakened at the same time and started similar dashes toward the flag.

Chicago was the disappointment of the conference. They had the best preserved team of the Big Ten when the season opened, and looked like sure winners. Starting out by beating Princeton two out of three in a prelim series of games, they continued to win after entering the conference race, although by narrow margins. Then Illinois dropped them for a loss. And from then on they seemed to lose heart. Minnesota beat them, they barely got away with Northwestern, and finally Wisconsin trimmed them badly in the last game in which they had a chance to rise to the top. But evidently they still had some fight for they ruined Illinois' chances at the last moment—as Illinois stopped them early in the race.

Levis Shows Well.

The Suckers had a good team—with Carney. Without him they were uncertain, and in their last two games they looked bad. That they had to fight to the last is evident however from the dramatic ending of their game with Michigan when the football team was called into play to stop a free-for-all.

The showing of Coach Windy Levis' team was very good considering his first season as a Big Ten coach, and with the new material he had. He used the Wisconsin short pass game and for a time threatened to clean up the conference. Ohio State made a poor showing, the only game in which they looked good being against Michigan early in the season. Iowa played indifferent basketball at first, but caught the fever with the rest of the teams towards last and could hardly be stopped. Minnesota also was one of the latter classes. They started poorly, but finally got Oss and Arnston with Kearney to going, and certainly looked like champions in their last three games, including the hair-raiser in Madison last week.

Purdue, part of the champion triumviate, effectively stopped all rumor as to her getting out of the conference for some little while to come by smearing several good hopes in bigger camps. It was the Boilermakers that put the kibosh on Illinois' hopes of a clear sail to the bunting, and it was Purdue that polished off Indiana and Iowa in their last minute dashes. White of the Boilermakers, a guard, is the high point man of the conference and is a bear at dropping them through.

Williams Best.

If we were to give an opinion as to which player in the conference was of most value to his team, we would unhesitatingly name Rollie Williams. It was Rollie who time after time pepped up the Badgers, and who by his sensational dribbling and guarding kept the ball out of their possession. He had more endurance than most men of the team or conference for that matter, and ended his games almost as fresh as when he began.

To Capt. Taylor goes a great deal of credit also for the fine showing of the Badgers. He was fighting every minute, and chalked up markers for a third rating among all the players in the Big Ten.

Caesar is next in line for commendation. He played a hard, fast game, and was perhaps in the thickest of the scrap more than any other player on the team. Some of his sensational shots also served to enhearten the bunch when defeat loomed. Duke will be one of the stars of the conference in next year, his last of the conference play.

Frogner, playing both at center and guard, was one of the steadiest men on the Badger quint, being always in the play and hanging onto his man like a leech. Froggy was also the man who most often returned the ball to his teammates following the failure of an opposing team to score. He played his last game Tuesday night for the varsity.

McIntosh was also another man to finish up Tuesday. He played a strong offensive game at center, and was one of the most dependable shots during the latter part of the season.

The subs, Tebell, Gaare, Horne, Jack Williams, and Fanning, all showed form when they got in. Gus Tebell was one of the best performers, while the shooting of Jack Williams promises to give him a regular berth some time next year. The Capital Times will publish an All-Conference team following the completion of the Big Ten schedule.

Cleveland Mayor to Permit Bouts

CLEVELAND, O. — Mayor William S. Fitzgerald approved the Cleveland boxing commission's recommendation for twelve to fifteen rounds decision boxing bouts. Only no-decision bouts, limited to ten rounds, have been held here, and it is said no change will be made before next summer.

Read Capital Times Want Ads.

TOLEDO GETS BOWLING MEET

1922 National Meet is Awarded; Smith Re-elected

BUFFALO, N. Y. — American bowling congress delegates held their twenty-first annual business meeting here Friday afternoon and selected Toledo, O., as the city for the 1922 tournament. Three cities—Toledo, O.; Grand Rapids, Mich., and Green Bay, Wis—bid for the annual bowling championships but the latter two withdraw their applications before the vote was taken.

President John T. Smith of Buffalo, and Vice Presidents Elmer C. Dyer of Toledo, C. C. Ryan of Kenosha, Wis., and W. D. Alexander of Cincinnati, O., were re-elected. The terms of Secretary A. L. Langtry of Milwaukee, and Treasurer F. L. Pasdeloup of Chicago, do not expire for several years.

Bowling

COMMERCIAL NATIONAL BANK LEAGUE.

Team Standings.

Endorsements	25—2
Overdrafts	17—11
Certificates	15—13
Advice Cards	15—18
Lame Ducks	9—19
Cash Items	7—20

Individual Averages.

Toellner	167
Zwickey	154
Weinand	150
Backus	143
Paunack	142
Frederickson	139
Jungbluth	139
Walsh	138
Paull	133
Toupal	137
Benn	128
Hickey	130
Kilgust	125
Schroeder	120
Cullinan	119
Huemmer	108
Miss Allen	106
Miss Egan	92
Miss Luchsinger	91
Miss Disch	80
Clemens	86
Miss Coster	78
Miss Yager	72

This concludes team bowling.

Handicap doubles are to be bowled next Wednesday at the Madison alleys.

Singles are to be arranged for the following week.

Carney New Head of Illinois Baseball

URBANA, Ill.—Charles R. Carney, all-American Football end, was elected captain of the 1921 basketball team of the University of Illinois.

S. G. A. CANDIDATES CHOSEN YESTERDAY

Primary elections of S. G. A. held yesterday narrowed the contest to the following candidates for each office: Ellen Correll '22, Caryl Parkinson '22, president; Frances Beecher '22, Zirian Blish '22, vice-president; Dorothy Ware '22, Louise Fritsche '22, secretary; Margaret Duckett '22, Katherine Ely '23, treasurer; Jo Doring '23, Isabelle Capps '23, census chairman.

The regular elections will be held April 1, when the officers will be elected from the candidates chosen yesterday. The voting yesterday was heavier than it has been for several years and the contest for the candidates was very close.

SWIMMING TEAM TO MEET CHICAGO IN LAST CONTEST

Coach Steinauer's Men Will Compete in Final Scrap Today

Depleted of many vet ran members, the Wisconsin swimming team of 11 men will leave this morning to meet the Maroon tankers in the last dual meet of the season. Ineligibilities have wrecked Coach Steinauer's squad, which began the season with many old members.

Team Weakened

J. J. Lamboley '22, who with Capt. John Koch '21 made the Wisconsin squad one of the strongest in the Big Ten, has been disqualified. Lamboley, whose eligibility was to have been settled by a special examination this week, has been prevented by a faculty ruling from taking the exam.

Chicago possesses a team which defeated Iowa and Illinois, and lost only to Northwestern by one point. The Maroons are especially fast in the dashes, where Blinks, a sophomore, has set two tank records. Against Illinois, Blinks broke the records for the 50 and 100-yard swims.

Maroons Are Strong

Captain Yegge of the Maroons smashed the 150 yard swim in the meet with Illinois. Gordon, Allison, Schuh, and Jenkins are other Maroons who have brought the Chicago swimming team to one of the leading positions on the conference ladder. Gordon plunged 68¾ feet in the Illinois meet. In the 1920 struggle against Wisconsin at Madison he broke the conference record with a 60-foot plunge in 17 seconds.

The Wisconsin lineup will be as follows: relay: Bach, Davies, Haldeman, Sollitt; dives: Koch, Collins; 40-yard dash: Davies, Sollitt, Bach; 200-yard breast stroke: Koch, Petersen, Collins; 20-yard swim: Logie, Baker, Haldeman; plunge: Riebel, McMurray; back stroke: Baker, Koch, Bach, and the 100-yard swim: Davis, Bach, and Sollitt.

AGS MEET SHORT COURSE IN TRACK

The following are the results of the Ag. Short Course track meet held last night in the annex:

40-yard dash—Wagner, first; Krenscher, second; Roebke, third. Time 4:4.

40-yard low hurdles—Spielman, first; Roebke, second; Kilker, third. Time 6:2.

40-yard high hurdles — Kilker, first; Spielman, second; Roebke, third.

Shot put — Krinscher, first; Haneey, second; Schmidt, third. Record 37 feet 4 inches.

Mile run—Shank, first; Spielman, second; Roebke, third. Time 5:35.

Quarter mile — Mohns, first; Schmidt, second; Havilk, third. Time 1:4:3.

High jump—Mohns, first; Johnson, second; Shennan, third. Record 5 feet 1 inch.

Broad jump—Wagner, first; Constance, second; Haneey, third. Record 17 feet 11½ inches.

Pole vault — Constance, first; Sherman, second; Kilker and Johnson tied for third. Record 8 feet 6 inches.

Half mile — Carman, first; Schrank, second; Johnson, third. Time 2:29:4.

Relay—First year team. Record 1:14.

Louisville Amateur Meet Opens Today

LOUISVILLE, Ky.—With Yale and Princeton offering the chief attractions, sparkling competition in all classes is assured by the list of entries to the annual athletic carnival of the Louisville amateur athletic federation to be held here tonight. Landon, Olympic champion high jumper, Campbell and Jordan of Yale, Lurie and Stevenson of Princeton; Draper of Butler; "Po" McMillan of Center, and others are carded to participate.

Purdue Victor in Big 10 Track Meet

CHICAGO — Purdue defeated Northwestern 54½ to 31½ in a big ten track meet.

TRACK TEAM MEETS NOTRE DAME TODAY

Excellent Condition of Squad Promises Hot Contest for Honors

Represented by one of the strongest track teams in years, Wisconsin will meet the Notre Dame squad in the gymnasium at 2:30 this afternoon. [illegible] track and field man is in [illegible] condition after the hard [illegible] of the past week, and the Wisconsin runners maintain the [illegible] have previously displayed [illegible] annex records may be shattered.

Three inter-college [illegible] third mile, one mile, and two mile events, and two high school [illegible] between Madison high school and University high to settle the disputed supremacy between these teams will be held.

In the dual meet, Coach Knute Rockne, Notre Dame, will [illegible] men, two of whom represented America at the Olympic games in Antwerp, Belgium. Johnny [illegible] one of the best high jumpers in the country, and August Desch, holder of world's record in the 400-yard low hurdles are two men sure to count points for Notre Dame.

Murphy injured his knee at the American Legion meet held in Boston recently, and although he has been kept from competition since that time, the Notre Dame jumper will leap against Armstrong, Mobley, Platten, and Geget of Wisconsin. Wynne, a hurdler who set the national record in the 400-yard low hurdles at the First Regimental games, Chicago, is slated to enter this event against Kreblin, Armstrong, Stolley, and Newell of Wisconsin.

40-yard dash—Wisconsin: A. J. Kreblin '22, G. B. Stolley '22, W. A. Field '23, J. P. Woods '22, P. C. Mattox '21; Notre Dame: Ficks, Desch.

Hurdles—Wisconsin: A. J. Kreblin '22, H. W. Armstrong '23, G. B. Stolley '22, F. S. Newell '23; Notre Dame: Desch, Wynne.

440-yard dash—Wisconsin: P. A. Kayser '21, E. W. Johnson '23, H. C. Holbrook '22, L. P. Klug '21; Notre Dame: Desch, Ficks, Montague.

One-half mile run—Wisconsin: C. L. Nash '21, R. O. Blodgett '22, H. C. Holbrook '22, W. J. Post '21; Notre Dame: Kasper, Colgan.

One-mile run—Wisconsin: M. E. Wall '22, W. Brothers '21, C. W. Wille '22; Notre Dame: M. Barnes, Huether.

Two-mile run—Wisconsin: E. C. Dennis '21, G. H. Finkle '23, Nelson, H. H. Noble '22; Notre Dame: Bauger, M. Barnes.

High jump—Wisconsin: R. W. Armstrong '23, B. Mobley '21, P. M. Platten '23, W. J. Reget '23; Notre Dame: Murphy, Mulcahy.

Pole vault—Wisconsin: L. L. Wilder '21, D. Merrick '23, L. W. McClure '23, R. G. Coxen '22; Notre Dame: Hogan, Falvey.

Shot put — Wisconsin: G. M. Sundt '22, H. E. Gude '22, J. J. Liskovec '21; Notre Dame: Shaw, Flynn.

Pete Harrison, Ump On Nationals, Dies

SARANAC LAKE, N. Y.— Peter A. Harrison, National league umpire, died of tuberculosis here Friday night. He came here a month ago. The body was sent to his home in Youngstown, O., tonight. Harrison also had been an umpire in the International and New York State leagues.

Oil Kipps Set New Madison Alley Mark

A new record for the Madison alleys was set last night when the Oil Kipp quint of the Business Men's league rolled the following scores: 899, 965, 1116.

Meyers is Winner Over Irslinger

CHICAGO—Johnny Meyers, middleweight champion, threw Henry Irslinger in two straight falls.

A Standard Oil Subsidiary

2 Year Notes

Dated March 15, 1921—Due March 15, 1923

7%

at 99.00 and interest, to net 7.55%

A Bank Investment

Also for others wanting a short time High Grade Marketable Investment

Bank of Wisconsin
BOND DEPARTMENT

Weekly Business Review

START A SAVINGS ACCOUNT

The State Bank

7 S. Pinckney St.

Concrete Equations

STRENGTH plus ENDURANCE equals PERMANENCE
KNOWLEDGE and WISDOM equals SATISFACTION
DETERMINATION plus QUALITY equals SUCCESS
PRECAUTION plus EXPERIENCE equals PERFECTION
PERMANENCE plus SATISFACTION plus SUCCESS equals PERFECTION.

Perfection—Madko Concrete Stone

—Test— Compression Age of Stone, 25 days 2000 lbs per sq. inch,

MADKO CONCRETE PRODUCTS

—Test— Absorption Immersed in water 48 hours 5 % of its weight

BEST BY TEST

HOW CONCRETE STONE TESTED

First Bedded in Plaster to Secure Uniform Bearing

Concrete stones to be tested are first carefully measured then bedded in plaster of paris or similar material, in order to secure uniform bearing in the testing machine. The load is then applied until failure on each individual specimen. The load applied, divided by the cross-sectional area in square inches gives the load per square inch.

The average compressive strength for units laid with cells vertical shall be not less than 800 lbs. per square inch.

American Concrete Institute specifications provide that no unit 28 days old, for use in building construction, shall absorb more than 10 per cent of its weight in water, when the entire unit is immersed in water for a period of 48 hours. This absorption is of relatively very great importance. The degree of watertightness of a concrete unit indicates its density, and density is proportional to strength, other factors such as quality of the materials and proportions of mixture being equal. The fact that a unit may in 48 hours absorb a quantity of water equal to 10 per cent of its weight does not mean that the unit would pass water through it. While the entire unit, immersed, may absorb as much as 10 per cent water, the face of any good concrete building unit will have an absorption so low as to be insignificant.

For the absorption test the specimen is first thoroughly dried to a constant weight at a temperature not to exceed 212 degrees Fahrenheit and the weight recorded. The specimen is then immersed in clear water for 48 hours, after which it is removed, the surface water wiped off, and the sample reweighed.

State Street Cafe Has New Schedule

A. M. Corcoran, manager of the State Street cafe, 220 East Main Street, has adopted a new menu schedule at the request of several regular customers. They will serve in addition to the regular menu, a New England boiled dinner on Thursday, a boiled dinner on Monday and Tuesday, and a special T-bone steak and French fried potato dinner every night.

Rzeszewski is the champion chess player. We must also be the champion speller if he signs his own checks.

MISSOURI MAN BOOSTS WALLIS

Answers Question What Can Tractor Do in Detail

B. M. Wix, of Pleasant Gap, Mo., became interested in the Wallis at a local demonstration and wrote to his friend, A. L. Fox, asking what the Wallis can do. He was shown to his entire satisfaction in Mr. Fox's reply:

Mr. B. M. Wix, Pleasant Gap, Mo.
My Dear Sir:

In answer to your inquiry regarding the Wallis tractor, will say it is a wonderful piece of machinery. It is all that is claimed for it. I am glad to learn that you were pleased with it.

In answer to your inquiry, "What can the Wallis do?" Will say:

It can do all that 10 horses can do in preparing land for a crop.

It can prepare 10 or 12 acres of land a day for wheat or for corn.

It can pull a 24 or 26 inch grain separator or any other belt machine requiring the same amount of power; a silage cutter; a manure spreader; a road grader; a hay loader.

It can plow, disc, pulverize and do many other things too numerous to mention.

It can pull two wheat binders. It can pull a wheat binder where mules and horses will mire.

It will save the price of the tractor in one wheat harvest like last season.

It will make 5 or 10 bushels more wheat or corn per acre by plowing in season.

It will satisfy the owner by doing things at the right time.

It runs 850 to 900 revolutions per minute.

It is 2,000 pounds lighter than any other machine of its rating.

It stood at the head in demonstrations held at Sedalia, Mo., Wichita, Kas., Sangamon, Ill., at Springfield, Ill., and at many other places. In the demonstrations it plowed at a cost of 28.8 cents per acre.

One man or boy can do with a Wallis tractor what it would take three men to do with horses.

It haves the housewife from caring for an extra number of men, besides the cost of food, which it takes to feed them. It keeps the young man and boy on the farm.

In all ways and from every standpoint, I am glad to speak for the Wallis, which is truly America's foremost tractor.

Yours respectfully,

Read Capital Times Want Ads.

An Ideal Easter Gift —Your Portrait

THE GOFF STUDIO
21 E. Main St. Tel. Badger 7904

Easter *is coming March 27*

Have Your Suit Cleaned and Pressed

Economy Cleaning and Tailoring Works
1250 Williamson St.
Phone B. 7931
CLEANING PRESSING REPAIRING

Vulcanizing
Tire Repairing
—and—
Accessories
Go-Carts Retired

TIRES

Kelly-Springfield—Goodrich—Goodyear

R. E. ELVER
Vulcanizing and Tire Repair Station
407 Atwood Ave.

S. R. HAMMES, Mgr.

312 W. Mifflin — Reliable Laundry — Badger 104

"IF WE CAN'T DO IT—IT CAN'T BE DONE"

We Charge No more for First Class Work Than Is Ordinarily Asked for Second Class

Our purpose is to clean, press and repair your clothes in such a way that you may regard our work as better than usual. And to charge you no more for this kind of service than perhaps you have been in the custom of paying for unsatisfactory results. There's a difference we want to show you.

WE SELL $6 WORTH OF TICKETS FOR $5

MAYBE YOU WILL
AND
MAYBE YOU WON'T

But whether you do or not, it will remain a fact that your out-of-date unsanitary bathroom fixtures ought to be replaced by modern ones. If you want your home to be sanitary.

ANTON METZ

E-A-T
—AT—
The Main Street Cafe
220 E. Main St. A. M. CORCORAN, Prop

You have tried our coffee, our doughnuts, our toast, and our cereals and all agree that they are next best to "mother's." Now try our

CREAM WAFFLES AND WHEAT CAKES
With Bacon and Sausage

Mother's New Century Doughnut Kitchen
Open 7:00 A. M. to 1:00 A. M. C. Rottier, Prop.

WALLIS AMERICA'S FOREMOST TRACTOR
Miller-Plaenert Co., 623 Williamson St.

ASK YOUR GROCER FOR

Globe Baking Company

Large Cream, Crum Vienna and Rye Bread

Full Line Pastry

Your Patronage Appreciated

219-223 E. MAIN STREET

Big Bargains on Furniture

Berger Olson
9 S. Webster

Coal - Wood - Ice

Conklin & Sons
24 E. Mifflin St. Phone B. 25

A. D. & J. V. FREDERICKSON

General Contractors

Pine, Hemlock and Hardwood Lumber

Manufacturers of Building Material

MADISON, WIS.

"Stick out like a Sore Thumb"

AULTMAN'S SIGNS

Fairchild 686 208 S. Pinckney

Gowns Gowns Gowns

Imported Laces and Material Millinery

Remodeling and Alterations at

THE FRENCH SHOP

Fairchild 543 107 W. Mifflin St.

If you want your chickens to lay feed them well

Corn, per bushel 85c
Cream City Scratch Feed, 100 lbs., no grit $2.90
Oats, per bushel 60c
Straw, per bail 90c
Upland Hay, per bail $1.45
Whole Wheat, per 100 lbs. $3.00

Egg Mash and Oyster Shells at rock bottom prices.
We also have a complete line of dairy foods.
We also sell all kinds of flour.

WE DELIVER

SINAIKO BROS.—EAST SIDE
COAL and WOOD YARD
1968 Railroad Street Badger 4961

Now is the time to make your selection for engraving work for spring delivery.

Our new process of [illegible] produces the most artistic, [illegible] at the lowest cost.

FRED M. SCHILDKNECHT
MONUMENTS
[illegible]
1227-33 Regent St.

LOOKING THINGS OVER

Some of them will no doubt need cleaning and renovating; send them here, we have the facilities for doing first class work, and we do first class work at reasonable prices. We call for and deliver goods.

Madison Steam Dye Works
116 S. Pinckney St. B. 2485

A PREST-O-LITE BATTERY GIVES A CONTINUOUS FLOW OF POWER—

Lively—Dependable

Capital Battery & Supply Co.
710 University Ave. Phone B. 6853
Recharging—Repairing

Cleaning, Pressing, Repairing, Altering, Tailoring

We have installed a

PROSPERITY PRESSING MACHINE

This machine carries 105 lbs. steam pressure and is the only one of its kind in the city. It makes clothes sanitary and is better for the garments in every way.

$6.00 Tickets for $5.00

FORD & NYBERG PRESS SHOP
409 N. Frances St. Badger 4498
We Call For and Deliver

MODERN DRESSMAKING

We plan and develop Suits, Evening Dresses, Skirts, and Blouses in the latest style effects.

The Marguerite Shop
MRS. THOS. COUGHLIN
7 W. Main, over Gamm's Phone Badger 5895

Teckemeyer's

10c EGGS FOR EASTER

EMIL ORNE
MERCHANT TAILOR
[illegible]

Insurance
Of All Kinds

Dahmen Insurance Agency
Gay Bldg. Badger 2827

We have in Stock a large Assortment of

Stamped Dresses
For
Children and Infants

Stamped goods for all kinds of Embroidery Work.

The Art Needle Craft Shop
IDA M. MILVERSTEDT,
Over Gamm's 9 W. Main St.

EAT THE GENUINE

Pan Dandy Bread

Made by

Heilman Bakery
121 E. Main St.

Way Building Company

BUILDING AND CONSTRUCTION

PAINTING AND DECORATING
[illegible]

12,000

Wisconsin Folks Who Are Not Buying Fur Coats and Limousines for the Ponzis and Wallingfords

A wise old Editor recently advised his readers: "Be satisfied with less than 8 per cent on your money and you won't buy fur coats for the Ponzis and Wallingfords." He was commenting on the fact that the folks in his city had lost $10,000,000 during 1920 buying worthless stocks.

The 12,000 and more Wisconsin men and women who put $6,000,000 of their savings and surplus money into SAFE HOME SEVEN PER CENTS during the past four years have bought a good many fur coats—but for their own use.

As for limousines, six or seven thousand of the 12,000 ride every day in their own limousines—the street cars of Milwaukee city and suburbs and of Racine and Kenosha; the interurbans that link Milwaukee with Kenosha, Racine, East Troy, Burlington, Waukesha, Oconomowoc and Watertown, and the motor bus lines that link the interurban terminals with cities as far south as Lake Geneva and as far west as Madison.

If you are not already a partner in this big business, you can become a partner by buying one or more of the $100 shares of Wisconsin Gas & Electric Co., 7% participating preferred stock now on sale. Each share pays $7 a year in cash dividends—$1.75 every three months, and in normal years should pay $1 to $2 a share extra dividend. And in our judgment the country is going to get back to normal in a year or two and stay normal for a good many years.

Issuance and sale of this stock approved by the State, for the public service.

SALES OFFICES:

Milwaukee: Securities Dept., Public Service Bldg., main entrance Sycamore St., between 2nd and 3rd Sts.; Racine, main office of the Company, 305 6th St.; Kenosha, Public service Bldg.; Watertown, 205 Main St.; Burlington, 715 Pine St.; Whitewater, 79 Main St.; Cudahy, 1003 Packard Ave.; South Milwaukee, 2111 Tenth Ave. Mail orders filled promptly by registered letter.

WISCONSIN Gas & Electric Co.

ORTON THEATRE
SUNDAY, MARCH 13
VIOLA DANA
In "The Willow Tree"
Also Snub Pollard Comedy

New Laws of Wisconsin

State of Wisconsin,)
) ss
Department of State,)

I, Elmer S. Hall, Secretary of State of the State of Wisconsin, do hereby certify that following are the New Laws of this state as enacted by the Wisconsin Legislature of 1921, and as approved by the governor; and that this is the official publication of said laws as directed and required by Section 35.64 R. S. Wis., 1919.

In witness whereof I have hereunto set my hand and official seal at the Capitol at Madison, Wis., this 26th day of January, 1921.

ELMER S. HALL,
(Seal) Secretary of State.

No. 40, A.] [Published March 12, 1921.

CHAPTER 23, LAWS OF 1921.

AN ACT to amend section 35.63 of the statutes, relating to the official state paper.

The people of the state of Wisconsin, represented in senate and assembly, do enact as follows:

Section 1. Section 35.63 of the statutes is amended to read: 35.63 The legislature shall declare some newspaper published in Wisconsin to be the official state paper, in which shall be published all the laws, advertisements, proclamations and communications of every nature which may now or hereafter be required to be officially published. Any such publication from either of the state departments in such paper shall be deemed official. Until a further designation is made the "Capital Times" of Madison, Wisconsin, is declared to be the official state paper.

Section 2. This act shall take effect upon passage and publication.

Approved March 10, 1921.

COPY LAW.

MINNEAPOLIS FLOUR

MINNEAPOLIS, Minn. — Flour 25 @ 35 cents lower. In carload lots family patents quoted at 8.80 @ 9.00 a barrel in 98 pound cotton sacks. Shipments 42,702 barrels. Bran 23.00.

CHICAGO GRAIN TABLE

	Open	High	Low	Close
Wheat—				
Mar. ..	1.62	1.63¼	1.59	1.59
May ..	1.52½	1.55¼	1.50½	1.50⅝
Corn—				
May ..	.69⅛	.70	.69	69
July ..	.71¼	.72⅜	.71¼	.71½
Corn—				
May ..	.43⅜	.43⅞	.42⅞	.42⅞
July ..	.44½	.45	.44⅛	.44⅛
Pork—				
May ...	21.50	21.65	21.45	21.45
Lard—				
May ...	11.85	12.00	11.80	11.85
July ...	12.30	12.37	12.25	12.25
Ribs—				
May ...	11.60	11.72	11.57	11.62
July ...	11.95	12.05	11.92	12.00

CHICAGO GRAIN

CHICAGO — Wheat No. 1 hard 1.64; No. 2 hard 1.64 @ ½. Corn No. 3 mixed 63 @ ½, No. 3 yellow 63 @ 64¼. Oats No. 2 white 43¾ @ 44; No. 3 white 42¼ @ 43. Rye none. Barley, 61 @ 78. Timothy seed 3.75 @ 5.25. Clover seed 13.00 @ 18.00. Pork nom. Lard 11.45. Ribs 11.00 @ 12.00.

Meeting on Wage Rates at Milwaukee

The industrial commission has scheduled a meeting of the advisory wage board, to be held at Milwaukee Tuesday for further consideration of the petition pending before the commission for an increase in the minimum wage rates and a reduction in the hours of labor of women and children. This meeting is a conference of the board and not a public hearing, but it is expected that a decision will be reached as to when and where further public hearings upon this petition shall be conducted.

Read Capital Times Want Ads..

American Restaurant
—and—
The Garden Grill
Special Announcement for
Sunday Dinners
Chicken dinner at Garden Grill (upstairs)—$1.25
Phone F. 966 for reservations.
Downstairs in big lunch room, Chicken Dinner—85c

BIG SALE!
Antique Furniture
MONDAY
At Our University Avenue Store
PRICES GREATLY REDUCED
H. F. SHARRATT
605 University Ave.

MARKETS

STOCK PRICES REACT TODAY

Mexican Oil Drops Over 2 Points; Other Issues Weak

NEW YORK — Initial prices on the stock exchange today were only fractionally lower, but with the first half hour the pace quickened and the tone became more reactionry. Mexican Petroleum, the feature of yesterday general reversal soon lost 2¼ points and Crucible, Sears Roebuck and Sumatra Tobacco featured the other backward issues.

Most leaders in the oil, steel, equipment and shipping groups, registered new low quotations for the current movement. Rails were the only stockse to offer resistance to further selling pressure.

The market rallied briskly in the last hour on the buying of Pacific rails, popular shippings and tobaccos. Losses were largely recovered with here and there some substantial gains. The close was firm. Sales approximated 550,000 shares.

NEW YORK STOCK LIST
(Last Sale)

Allis-Chalmers	34⅝
American Beet Sugar	40½
American Can	26⅞
American Car & Foundry	122
American Hide & Leather pfd	43¼
American International Corp.	41½
American Locomotive	82⅞
American Smelting & Ref'g	37
American Sugar	90⅝
American Sumatra Tobacco	80
American T. & T.	102
American Tobacco Sec.	—
American Woolen	64
Anaconda Copper	35⅝
Atchison	79½
Atl., Gulf & W. Indies	40⅝
Baldwin Locomotive	84¼
Baltimore & Ohio	31¼
Bethlehem Steel "B"	56¾
Canadian Pacific	112
Central Leather	36⅜
Chandler Motors	71½
Chesapeake & Ohio	56⅝
Chicago, Mil. and St. Paul	24¼
Chicago, R. I. & Pac.	24
Chino Copper	20
Colorado Fuel & Iron	26⅝
Corn Products	70½
Crucible Steel	86½
Cuba Cane Sugar	21⅞
Erie	115
General Electric	129½
General Motors	12⅝
Goodrich Co.	35½
Great Northern pfd	71¼
Great Northern Ore Ctfs	30⅜
Illinois Central	85½
Inspiration Copper	30⅝
Int. Mer. Marine pfd	48
International Paper	52⅝
Kennecott Copper	16¼
Louisville & Nashville	97⅞
Maxwell Motors	4⅞B
Mexican Petroleum	156⅝
Miami Copper	16½ B
Middle States Oil	11⅞
Midvale Steel	30½
Missouri Pacific	16⅝
New York Central	67
N. Y., N. H. & Hartford	17⅞
Norfolk & Western	94½
Northern Pacific	77½
Ohio Cities Gas	—
Oklahoma Prod. & Ref.	3⅜
Pan American Petroleum	68½
Pennsylvania	36
People's Gas	38½
Pittsburg & W. Va.	25½
Ray Consolidated Copper	11⅛
Reading	68⅞
Rep. Iron & Steel	63⅛
Royal Dutch, N. Y.	63
Shell Trans. & Trad.	41¼
Sinclair Con. Oil	21¼
Southern Pacific	72
Southern Railway	19⅝
Standard Oil of N. J. pfd.	106⅝
Studebaker Corp.	59
Tennessee Copper	7⅛
Texas Co.	39
Texas & Pacific	20
Tobacco Products	51¼
Transcontinental Oil	7½
Union Pacific	115⅝
U. S. Food Products	20
U. S. Retail Stores	51¼
U. S. Ind. Alcohol	65⅝
United States Rubber	66⅝
United States Steel	78⅝
Utah Copper	47⅝
Westinghouse Electric	45⅛
Willy's Overland	7¼
Pure Oil	31⅛
Invincible	17⅛
Gen. Asphalt	51

CHICAGO POTATOES

CHICAGO—Potatoes receipts 64 cars, steady, Northern White sacked 1.30 @ 1.40 cwt; bulk 1.35 @ 1.40.

FINAL LIBERTY BONDS

NEW YORK—3½s 90.10; first 4s 86.70 bid; second 4s 86.30; first 4¼s 88.90; second 4¼s 86.64; third 4¼s 90.34; fourth 4¼s 86.90; victory 3¾s 97.22; victory 4¾s 97.24.

ST. PAUL LIVESTOCK

SOUTH ST. PAUL—Cattle 300 nominally steady, compared with week ago, common and medium beef steers good and choice she stock and stockers and feeders 25 @ 50 cents higher, all other cattle steady to strong, veal calves mostly 50 cents higher, top today, 10.00. Hogs 1,400, mostly 25 cents lower, some light hogs 50 cents lower, range 8.50 @ 10.50; bulk 9.75 @ 10.25; pigs mostly 35c lower, top 11.50. Sheep none, compared with week ago best fed ewes strong to 25 cents higher, all others steady.

CHICAGO DAIRY

CHICAGO—Butter lower; creamery extras 45, standards 44½. Eggs [illegible]

WHEAT PRICES DECLINE TODAY

Scattered Selling Causes Slump in Market at Opening

(By the Associated Press)

CHICAGO — Scattered selling in the wheat market caused prices to decline at the start today but the undertone was not as weak as expected and a rally following on a short covering. A report that the wheat surplus for export and carry over of the United States and Canada is 165,000,000 bushels according to estimates of the bureau of markets based on official and commercial reports, appeared to counteract a report that the India wheat crop will be below that of last year. Initial prices which were ¼c higher to ⅜ lower with March 1.62@¼ and May 1.58@⅜ were followed by moderate declines and then something of a rally.

Buying by commission houses and week-end evening up combined with a little change in sentiment was responsible for the sharp upturn in wheat but prices did not hold and the close was heavy at a net loss of 2⅜ to 3½ including March 1.59@¼ and May 1.50½@⅝.

Corn

Corn was off fractionally early but rallied quickly with wheat. The country movement was reported to have been shut off sharply, the roads being in poor condition because of rains. After starting ¼ cent higher to ½ cent lower, including May 69⅛@½, the market went down slightly but soon recovered.

Rains in Argentine where the corn crop is about ready for harvest was responsible for some buying but the market closed unsettled ¼ to ⅝ cents @½ lower with May 69@⅛.

Oats

Oats were governed by action of other grains, starting ¼ cents higher to ⅛ cents lower with May 43⅝ @½ and hovering close to the initial figures.

Provisions

Provisions were quiet.

CHICAGO LIVESTOCK

CHICAGO — Cattle 1,000, compared with week ago, beef steers, she-stock and calves generally steady; bulls steady to 25 cents lower, stockers and feeders fully 25 cents higher. Hogs 7,000, active, lights 10@15 cents lower, others generally 10@15 cents higher than yesterday's average; spots up more, close strong top 11.40, bulk 200 lbs. down 11.00@11.35; bulk 220 lbs. up 10.00@10.75; pigs 25 to 40 cents lower, bulk desirable 80@120 lbs. 10.50@10.75, choice strong weights 11.00. Sheep 8,000, receipts today nearly all packers direct; compared with week ago fat lambs yearlings and wethers mostly 50c higher, few spots up more; fat ewes mostly steady.

MINNEAPOLIS GRAIN

MINNEAPOLIS—Wheat receipts 239 cars compared with 186 cars a year ago. Cash No. 1 Nor. 1.54⅝ @ 1.59⅝; March 1.43⅝; May 1.43⅝. Corn No. 3 yellow, 54 @ 55. Oats No. 3 white 37⅝ @ 38⅛. Barley 48 @ 68. Rye No. 2 1.37 @ 1.38. Flax No. 1, 1.77 @ 1.80.

SHOWS MILK ADULTERATION

Sen. Bilgrien Says Wisconsin Should Keep High Standard

By J. G. CROWNHART

Visual instruction on the adulteration and substitution of dairy products was afforded at a lecture by Senator Herman Bilgrien before the legislature Thursday evening.

In a preliminary address Bilgrien pointed out that the reason farmers were getting so little for their products was because the large organizations were putting poor substitutes on the market. The public, not realizing the great difference, paid the lower prices for the very inferior products.

Following this Sen. Bilgrien showed samples of the various dairy products and showed how the substitution was done. Among the subjects treated were those of whey butter, condensed milk, evaporated milk, and cheese.

"With the great reputation that Wisconsin has for her dairy products we should be especially careful to avoid lowering the standards," asserted Bilgrien. "The people have no idea how they are contributing to the wealth of the great millionaires in the dairy industry by buying inferior adulterated products."

Churches

Gloria Dei Lutheran, Swedish—Rev. E. A. Peterson, pastor—9:45, Sunday school, Bible class. No morning service. No evening service. Luther League Friday 8:15.

* * *

Luther Memorial, University Avenue; A. J. Soldan, Pastor—Capt. Otto C. Endres, Supt. Sunday school; Lillian Soldan, Organist; Mrs. Ethel Moseley, Director of Music—8, First morning service; 9:30, Sunday School. Student Bible Class under leadership of Atty. Carl Hill. Subject: The Life of Christ according to the Book of Mark." 10:45, Second morning service; 5:30, Social Hour and Cost Supper; 6:30, Luther League. Subject: "What is your ideal Church, or How far do you want your Church to go?"

* * *

St. Paul African M. E. church, 631 E. Dayton St., Francis J. Peterson Pastor—10:30, Preaching; 12, Class meeting; 12:30, Sunday school 6:30, A. C. E. L.; 7:30, Preaching; Prayer meeting Wednesday evening. Mrs. Annie Samuels will lead.

* * *

First Unitarian, Wisconsin Ave. and Dayton St., Mrs. Edward J. Law, organistin Miss M. E. Moutray, soloist—9:30, Church school in parish house with classes for all ages. 10:30, Regular service, sermon by Dr. A. E. Haydon. Topic: "A Cure for Hatred." 6:30, Young People's Religious Union in parish house. Dr. A. E. Haydon will speak; 8, Regular meeting of Discussion Group in parish house.

* * *

St. Andrew's Episcopal — Stockton Court—Wingra Park, Rev. N. C. Kimball, M. A., rector. 7:30, Holy Communion (Corporate Communion of all Episcopal students. Breakfast served immediately after.) 9:15, Church school; 10:30, morning prayer and sermon, Mrs. Maynard Cook, soloist; 4:30, evening prayer, followed by Young People's Club. All students welcome; 7:30, Tuesday, Holy Communion; 4:45, Tuesday, Girl Scouts; 7:30, Boy Scouts; 7:30, Wednesday, evening prayer and address; 2:00 Thursday, Woman's Auxiliary work meeting; 4:30, Thursday, evening prayer and brief devotional reading; 4:15, Friday, Children's service; 7, Saturday, choir rehearsal.

* * *

Bethel Lutheran—N. Hamilton & E. Johnson sts., Rev. O. G. U. Siljan, Pastor. 9:00 a. m., Sunday school in chapel on Rusk st.; 9:30, Sunday school in church; 10:30, Service in English; 6, Social hour with luncheon, Mmes. Ellis L. Olson and Kvern hostesses; 7, Bible class, Hon. John M. Nelson teacher. Special music. 3, Thursday, Ladies' Society in church parlors. Mmes. Chas. Hanson and Edw. Borgen, hostesses; 8, Thursday, Young People's social; 7:45, Friday, Lenten service in English.

* * *

Our Savior's Lutheran—Rev. Holden M. Olsen, pastor, E. Wash. ave. and S. Hancock st. 9:30, Sunday and Bible School; 10, Pastor's Bible class; 10:30, Lenten service in English; 7:15, Luther Guild; topic, "Bible Lands and Peoples."

SAYS HUSBAND ABUSED HER AND CHILDREN

Alleging that he called her vile names, choked her, struck and abused the children, Mrs. Marie Halvorson of this city, has begun a suit for divorce from her husband, Egil Halvorson of this city, in circuit court. The couple has 11 children, of whom six are minors, ranging from 8 to 19 years of age. Mrs. Halvorson is 48, her husband 57 years of age.

G. E. TECKEMEYER
MITCHELL SIX
"The name synonymous with good vehicles since 1834"
GARDNER LIGHT FOUR
"IT SPEAKS FOR ITSELF"
Selden Trucks
Noted for
"IN BUILT QUALITY"
Mitchell Auto Sales COMPANY
112-114 S. Franklin St. Badger 708
C. E. TECKEMEYER

Classified Advertisements

Classified Advertising

Ads accepted up to 12:30, noon for publication in the same day's issue.

Orders over the telephone, with the exception of household goods for sale, are accepted from parties whose names are listed in the telephone directory.

When we take a want ad over the phone and charge it, we do so to accommodate the advertiser. In return the advertiser is expected to remit promptly.

SOCIETIES AND LODGES

MASONIC

Madison Lodge, No. 5, F. and A. M.—Stated communication first and third Thursdays of each month.

Hiram Lodge, No. 50, F. and A. M.—Stated communications first and third Mondays of each month.

Madison Chapter, No. 4, R. A. M.—Special convocation Monday, Feb. 28th, 4 p. m. Work in R. A. degree. Supper at 6.

Robert Macoy Commandery, No. 3, Knights Templar — Stated conclave second Thursday of each month. Visiting Sir Knights welcome

Monona Chapter, No. 5, O. E. S.—Stated meeting every first and third Tuesdays. Visitors always welcome.

KNIGHTS OF PYTHIAS

Mohona Lodge, No. 12—Meets every Tuesday evening at 7:30, over First National Bank.

MOOSE

Madison Lodge, No. 1451, Loyal Order of Moose—7 and 9 East Main street. Meetings every Monday night. Pay dues to H. S. Bostock, Secretary.

BEAVERS

Beavers Reserve Fund Fraternity—Home office, Gay Bldg., Madison, Wis. Dr. A. D. Campbell, Grand Commander. S. A. Oscar, Grand Secretary. 25,000 members, $1,029,301.05 paid in death claims. Assets—More than a million dollars. A Wisconsin Organization. Members own and control the fraternity.

Madison Colony, No. 400 — Meetings first and third Wednesday of each month, at 21 W. Main St.

MODERN WOODMEN

Banyan Camp, No. 365, M. W. A.—Meets second and fourth Thursdays, Woodman Hall, West Main St. Ben C. Druliner, Consul; Chas. Jewet, Clerk.

AFFILIATED PATRIOTIC SOCIETIES

United Spanish War Veterans—H. W. Quentmeyer Camp, No. 10.—Meetings held in G. A. R. Memorial Hall, first and third Wednesdays of each month at 8 p. m. M. A. Lochner, Commander.

UNITED COMMERCIAL TRAVELERS

Capital City Council, No. 126—Regular meeting first Saturday, 7:30 p. m., Moose Hall. J. Kellher, Sec'y. Phone Badger 2573.

Brotherhood of American Yeomen, Washington No. 972.—Meets second and fourth Wednesdays in Woodman hall. Fred Kraemer, Foreman; C. L. Oldenburg, Secretary, 849 E. Gorham.

ELKS

Madison Lodge B. P. O. E., No. 410—Meets second and fourth Wednesdays at the Elks' home, Monona Ave. Club rooms open daily from 9 a. m. to 12 p. m. E. A. Babcock, Exalted Ruler; John J. Pecher, Sec'y.

ODD FELLOWS

Indpeendent Order of Odd Fellows, Hope Lodge, No. 17.—Meets every Friday evening at 7:30 at Odd Fellows' Hall, 308 West Mifflin street, Harry Harman, Sec'y.

ELECTION NOTICES

LEGAL
LIST OF CANDIDATES

County of Dane)
) ss.
City of Madison)

I, O. S. Norsman, City Clerk of said city, do hereby certify that the following is a list of names of all persons for whom nomination papers have been filed in my office, and who are entitled to be voted for at the primary to be held in the several wards and precincts of said city on the 22nd day of March, 1921.

FIRST WARD

Alderman—Asa B. Groves, 404 N. Carroll St.

Alderman, John M. Ripp, 219 W. Gilman St.

Alderman, Geo. E. Gill, 512 N. Henry St.

Supervisor—Max Wahl, 117 W. Johnson St.

Supervisor—Emil C. Cady, 158 W. Gorham St.

SECOND WARD

Alderman—E. F. Gibbs, 140 N. Butler St.

Supervisor, John R. Caldwell, 312 N. Pinckney St.

Supervisor—Ralph A. Carville, 412 E. Mifflin St.

THIRD WARD

Alderman—R. N. Qualley, 1040 Jenifer St.

Alderman—Martin Comeford, 515 E. Washington Ave.

Supervisor—Karl Kropf, 145 S. Hancock St.

FOURTH WARD

Alderman (Full Term)—D. C. Sullivan, 431 W. Doty St.

Alderman (1 yr. term)—Wm. L. Dowling, 436 W. Wilson St.

Alderman (1 yr. term)—Fred. R. Gillette, 648 W. Main St.

Supervisor—Rob't W. Daggett, Jr., 308 S. Broom St.

Supervisor—Chas. S. Meng, 414 W. Main St.

Supervisor—Chas A. Kraft, 118 W. Main St.

FIFTH WARD

Alderman—Frank J. Olwell, 602 University Ave.

Alderman—Geo. C. Browne, 829 University Ave.

Alderman—Roy H. Proctor, 925 Conklin Place.

Supervisor—Fred E. Gratz, 642 State St.

SIXTH WARD

Alderman—T. W. Bewick, 1123 Atwood Ave.

Alderman—R. F. Elver, 717 Center Ave.

Supervisor—Norman S. Jacobson, 705 Rogers St.

Supervisor—M. D. Larson, 2206 Marquette Ave.

SEVENTH WARD

Alderman—John Stock, 410 N. Ingersoll St.

Supervisor—M. P. Swerig, 1326 E. Mifflin St.

Supervisor—George Fitch, 1125 Sherman Ave.

EIGHTH WARD

Alderman—Patrick H. Barry, 127 N. Bedford St.

Supervisor—Anton J. Oelmiller, 504 W. Mifflin St.

NINTH WARD

Alderman—William A. Kelly, 161 Brittingham Place.

Alderman—Thomas Quinn, 433, S. Mills St.

Alderman—M. Endres, 214 S. Charter St.

Alderman—Clarence O. Waldron, 110 S. Brooks St.

Alderman—Thomas McGowan, 129 S. Murray St.

Supervisor—Glen P. Turner, 159 Brittingham Place.

Supervisor—Peter Paber, 302 South Park St.

Supervisor—Thomas Cunahin, 810 Brittingham Place.

TENTH WARD

Alderman—Harold M. Wilde, 126 [illegible]

Supervisor—H. A. Tenney, 23[illegible] University Ave.

Said Primary Election will be held at the regular polling places in each precinct and the polls will be open from six o'clock in the morning until eight o'clock in the evening. The polling booths in the several voting precincts of the city are located as follows.

First Ward: At the Library building on Carroll Street.

Second Ward: Waterworks Pumping Station.

Third Ward, First Precinct: Old Engine House on Webster Street.

Third Ward, Second Precinct: Harvey School Building, Corner Jenifer and Brearly Streets.

Fourth Ward: Doty School, West Wilson Street.

Fifth Ward, First Precinct: At the Draper School, Corner Johnson and Park Streets.

Fifth Ward, Second Precinct: No. 4 Engine House, Corner Warren and Dayton Streets.

Sixth Ward, First Precinct: Hawthorne School on Division Street.

Sixth Ward, Second Precinct: Town Hall, Fair Oaks.

Seventh Ward, First Precinct: On Mifflin Street between Brearly and Ingersoll Streets.

Seventh Ward, Second Precinct: At the Emerson School on Johnson and 7th Streets.

Eighth Ward: Washington School Building, Johnson and Broom Streets.

Ninth Ward: Longfellow School Building, Chandler and Mound Streets.

Tenth Ward: Randall School Building, Corner Regent and Spooner Streets.

Said election to be held and conducted, votes canvassed and returns made in accordance with law.

O. S. NORSMAN,
City Clerk.

CARD OF THANKS 3

We wish to extend our thanks and appreciation to the host of friends and neighbors for their many acts of kindness and sympathy during the illness and bereavement of our beloved mother, Mrs. Marie Behrend, and to the Ladies' Aid Society. Also for the many beautiful floral tributes and songs rendered by the quartette, Rev. Lehmann, Mr. Noll, Mrs. Dr. Mueller. Mrs. Henry Tiedeman.

Mr. and Mrs. William E. Behrend,
Mr. and Mrs. Frederick Behrend,
Mr. and Mrs. Charles Behrend,
Mr. and Mrs. G. C. Bunn.

LOST AND FOUND 8

FOUND—Place to secure optical service at right prices. If you can't SEE, SEE BOSTOCK, Optician, 9 East Main.

LOST—Pearl necklace Tuesday evening between Lincoln school and Y. W. C. A. Reward. Badger 4654.

MALE HELP

WANTED AT ONCE—General blacksmith and horseshoer. Write R. M. M Dederich, Lone Rock, Wis.

WANTED—LINOTYPE OPERATOR NIGHT SITUATION, UNION SHOP APPLY FOREMAN, CAPITAL TIMES

WANTED—Experienced tobacco farmer with family—help to work. On salary or share plan. Eugene Bosshard, Bangor, Wis.

WANTED—Representative in Madison. Tremendously successful specialty. Write at once for particulars. Fidelity Sales Co., 26 S. Cicero Ave., Chicago.

LEARN ALL ABOUT AUTO TRACTOR AND GAS ENGINE BUSINESS. Splendid opportunity to every ambitious man wishing to earn $100 to $400 month. Write for free book "Making You Master of the Auto." MILWAUKEE MOTOR SCHOOL, Dept. P, 555-7 Downer Ave., Milwaukee.

MEN Wanted for Detective Work. Experience unnecessary. Write J. Ganor, former U. S. Gov't Detective, St. Louis.

TEN DOLLARS A DAY to start, to men with cars, who will drive rural routes and sell to farmers. We train you. Permanent connection with large corporation. Address Sales Manager, Box 44, Dept. O, Madison, Wisconsin.

YOUNG MAN wanted for buttermilk route. Call B. 4880—at 6:30 p. m.

WANTED—Bookkeeper and cashier. Apply 1327 Williamson St.

WANTED—Salesmen to sell paints, roofing specialties. DIRECT from the MANUFACTURER TO THE FARMER, SAVE HIM the middlemens profit. INVESTIGATE. THE TOURAINE PAINT CO., 5511 Euclid Ave., Cleveland, O.

DRIVER WANTED at Kaplan Food Store, 408 State.

FEMALE HELP 19

WANTED—Girl or middle aged woman to help housework and care for children. Oakwood, 52 J 4.

GIRL WANTED for general housework good wages. Wingra Park. B. 4509.

MAID WANTED or general housework. Mrs. Ral . Crowl, Lakewood. B. 7848.

WANTED—Competent maid. Apply at Miss E. Suhr, 121 Langdon St.

SITUATION WANTED 14

PRACTICAL NURSE wants medical [illegible] cases. Phone Fair-[illegible]

[illegible] truck driver wants [illegible]

CLASSIFIED ADVERTISEMENT SECTION

FURNISHED ROOMS 15

MODERN double furnished room. 606 University Ave. Fairchild 1136.

FURNISHED ROOM—15 W. Gilman. Ladies preferred. Badger 1881.

MISCELLANEOUS FOR SALE

CLEANUP SALE
—on—
WORK SHIRTS
95c each
JOE'S STORE
Near the N. W. Depot

FOR SALE—Adding machine, used only 3 months. Very good condition. Call at 116 E. Washington Ave.

FOR SALE

Pannell body for Ford delivery truck, almost new. Can be seen at Ideal Body Co., N. Webster St.

MADISON STEAM DYE WORKS

SECOND HAND furniture—J. Wiedholz, Badger 2687. 1108 Williamson.

DALGO LIGHT PLANT for sale, everything complete. Also Rumely plant. Call or write Chas. Brumm, Middleton, Wis.

FOR SALE

6 rush bottom chairs, good for house or porch use, $20.00; ten old trunks, chests, etc, $1.00 to $3.00, worth much more; fine oak chair with new cushion and back, $15.00; mahogany floor lamp with silk shade, $12.00; 4 waste paper baskets, all sizes, 15c to 60c. Are you going to move. Do you want to store your goods. If you are going to do one or the other we want to tell you about our facilities and equipment.

H. F. SHARRATT
309 E. Wilson

PLUMED OAK cabinet size phonograph and 15 records, for sale reasonable. 1244 E. Mifflin. Badger 1408.

FOR SALE—A leather couch, go-cart and rud baby carriage at 512 So. Patterson.

CAPITAL TIMES papers for sale at Evan's Pharmacy.

EVERY DAY WASHER for sale, reasonable. Address 517 Pond St., So. Madison.

FOR SALE—Kitchen range, household furniture, dishes, etc. Mrs. Fred H. Facey, 208 Atwood Ave., 3rd floor, (rear).

ONE 8½x10 Axminster rug less than year old. Will sell for $35.00. Badger 5196.

DON'T DISCARD RIM CUT TIRES

Bring them to us. We will repair or pay you cash for them.

34x4½ casing with tube.....$15.00
34x4 casing and tube.....$10.00

DAHL TIRE CO.
16 W. Gilman St. Phone B. 7446
Phone B. 5975 after 6 p. m.

MISCELLANEOUS WANTED

MANURE WANTED—Several loads well decomposed manure, free from mucus. (cow manure preferred). Phone Badger 4558.

BIRDS, DOGS, CATS, POULTRY 23

DOG FOR SALE—A boy's companion. Call B. 2784, evenings.

FINE POULTRY—25 pens assorted breeds, any quantity. G. H. Flatman, 18 E. Main.

BUSINESS NOTICES

H. F. SHARRATT
FIREPROOF STORAGE
Local and Long Distance Moving.
Furniture Packing and Shipping.
Office 309 E. Wilson. Phone B. 1974.

"REAL SERVICE"
HEICK
Transfer & Storage Co.
Phone B. 1377 802 Williamson

MADISON FIREPROOF WAREHOUSE
Phone Badger 742 or 6282
C. BINDY, OWNER & MANAGER
PACKING, MOVING and STORAGE
Long Distance Moving

John Ahl & Co.
Plastering Contractors
Exterior stucco work a specialty
W. Main St. Phone B. 4917
OTTO J. BEGLINGER, Mgr.
Phone B. 3652

OIL MAPS, information and reports on Breckenridge, Wonder Oil Field, the world. Half million dollars daily output. Small investors paradise. D. Ballinger, Box 765, Breckenridge, Texas.

HAIR GOODS—All kinds made to order. Also bobbing. Mrs. Milverstedt, Henry and Mifflin. Badger 2667.

BUSINESS NOTICE 25

For Your Health Drink
Silver Spring Water, the cost is small. We deliver to the home, office or for the sick at the hospitals.
Silver Spring Water Co.
Phone B. 5411

Isn't it natural enough to believe that the organism of the heart is controlled and directed by the addition of nerves? Of course! And it's much more natural to believe that nerves can be restored to normal healthy condition by scientific chiropractic adjustment. Call for a consultation.
We succeed where others fail
Sears & Griffin
Chiropractors
Palmer Graduates
417-18 Washington Bldg.
Badger 656

Kitchen Painting
Let us do your painting and decorating. You'll like our Service. Our prices reasonable.
CALL VITENSE
Badger 2372 after 6:30 P. M.

Struck & Irwin Fuel Company
326 Williamson Street
Distributors of
High quality hard coal. Franklin county soft coal, and Solvay coke.
First class second-growth wood, hard and soft slabs.
For courteous treatment and good service.
Call Bad. 1046

A. BORGRUD & CO.
PAINTING
PAPER HANGING & DECORATING
We would be glad to estimate your work.
GRADY — BORGRUD — HOLT
B. 7150 — B. 5619 — B. 4013

BUSINESS CHANCES 30

Business Opportunities
Exceptional chance for two or three men with some capital to engage in an unusually productive business with organization of Madison investors. Write reply, with references, name, address and telephone number to Capital Times, M. T. P. C.

A CHANCE TO START FARMING. Most men succeed when started right in any business. We will start you right on 80 acres of excellent land. House, barn, stock, tools and seed with a small down payment. It will cost you nothing to come in and talk it over. Call or write J. S. Miller, 125 King St., Madison.

SOMETHING NEW IN OIL INVESTMENTS. Not oil stock. Own interest in a well in world's greatest oil field—easy payments. Let us explain new plan. Write for particulars. J. A. Carlton, Box 676, Ft. Worth, Tex.

AUTOS FOR SALE

USED
Automobiles

MAXWELL ROADSTER—1920 model, equipped with cord tires, one extra tire, paint is new, mechanical condition of this car is first-class.

OLDSMOBILE TOURING—Four-cylinder, good mechanical condition, has new rubber insulating battery, tires very good, paint is good.

DODGE SEDAN—Late type, is equipped with Royal Cord Tires, mechanically first-class, paint like new, one new extra tire, is equipped with wire wheels, upholstering in this car good as if the car has never been used, has run a little over 2000 miles.

CHANDLER SEDAN—The car is equipped with Kelly-Springfield Cord Tires, mechanically very good, is a good roomy car, paint in very good condition.

CADILLAC 7-PASSENGER—Eight-cylinder, model 51, this is a car that is in very good condition, the tires are practically new, is a value you cannot appreciate unless you see it and ride in it.

Cadillac Motor Car Co.
325 W. Johnson St. Phone Fair. 900

AUTOS FOR SALE

FOR SALE—"Country Club," newly painted, model 90 Overland. Reasonable if taken at once. 438 So. Patterson.

AUTOS WANTED 44

WANTED TO BUY Ford Coupe in good condition. Phone Badger 804 daytimes.

COLLECTIONS

COOLEY BUSINESS SERVICE—113 S. Pinckney St. Badger 988.

SERVICES OFFERED

ASHES HAULED, also general cleaning. Badger 1655.

FRED WALDRON AND SON — Ashes and rubbish hauled, general teaming. Badger 372.

CHIMNEYS, FURNACES AND CISTERNS cleaned. B. 5631. Geo. Smith.

CHIMNEYS, furnaces and cisterns cleaned and repaired. Eave troughs cleaned and painted, steel roofs and smoke stacks painted. Expert tree trimming. Welch Bros., 106½ E. Main St. Phone B. 7591.

EXPERT SHOE REPAIRING — Prices reasonable. Let SAM PIAZZA repair your shoes. 502 W. Main.

REAL ESTATE FOR SALE

FOR SALE—On Madison-Sauk road, general store and eight room house; steam heat, electric lights, one acre garden, barn and other buildings, in good condition. Price reasonable. Joe Doll, Middleton, Wis., R. F. D.

Seven room modern house—South Ingersoll St. This house is in excellent condition and very reasonable—on easy terms. Six room modern bungalow on Helena St. Six room modern house on Rogers St. Seven room modern house near Emerson school. A fine building lot on Riverside Drive, also one on Yahara Place.

These lots are in Madison's most beautiful residence section and can be bought at $1000 less than they are worth.

NORMAN I. JACOBSON
Badger 3602. 705 Rogers St.

JUST LISTED—Attractive home on Rutledge Street near Lake Mendota. Hot water heat, thermostat, hot and cold soft running water, stationary tubs in laundry, oak floors and finish down stairs, 3 bedrooms up stairs, attic with stairs, concrete driveway, concrete garage, lot 33x183, small garden spot. Requires $2700 cash balance at 6 %, price $7700. Ask for Mr. Walsh with C. H. Sanderson and Company, Gay Building, Badger 204.

FOR SALE—House and two large lots at Vilas Park. Phone Oakwood 20 R 2.

So Different!
You won't have to worry about having your rent raised—or lease expiring in a HOME OF YOUR OWN.
We have many types of beautiful Homes, at attractive prices. See us before buying.
GROVES-CRETNEY CO.
REALTORS
702 Bank of Wis. Bldg. F. 272

Jacob L. Krings
Room 8, Tenney Bldg.,
Phone B. 1453 Res. B. 2408

FOR SALE

New 7 room bungalow, 433 N. Baldwin St. Close to Sherman Ave. and Tenney Park. Modern in every respect. Price $9800. Terms $2500 down, balance at $75 per month.

No. 783 E. Johnson St., 8 rooms. Has sewer, water, gas and electric light. Lot 33x182 with Union drive way. Price $4500. With expense of about $700 you may put in steam-heat and a bath room and have a cheap home in a good location.

1184 Elizabeth St., 9 rooms. Modern throughout, Steam heat. Price only $6000.

6 room cottage, strictly modern. Drive way and garage. 4 blocks from University. Terms $1400 down, balance $25.00 per month. Price only $4500.

NINE ROOM HOUSE one block from university. For sale by owner. B. 5236.

FOR SALE—Lake shore cottage at Monona Beach, 1 1-10 acres ground with it. Will sell cheap if taken at once. Cottage furnished, also launch. Terms to suit. Call Badger 3420.

FOR SALE by owner, 6 room all modern house, east side. Reasonable if taken at once. B. 6118.

FOR SALE by owner, modern 2 flat building near Vilas Park. Call B. 5886.

A 2 flat building for sale by owner, corner Hancock and Johnson. Call at 134 North Hancock.

I WILL SELL my home on East Gorham St. Lots 5 and 6, block 109, for a very reasonable price on easy terms. A. A. Dye.

REAL ESTATE EXCHANGE

WILL EXCHANGE lot on West Main Street, value $2500, balance cash, toward good income property or good residence. Write or phone C. H. Sanderson and Company, Gay Building, Badger 204.

LOTS FOR SALE

FINE LOT on Madison St., 40 feet frontage, will sell at sacrifice. Inquire 1009 Madison St.

LOT FOR SALE [illegible] St.

FARMS FOR SALE

Who wants a fine 174 acre farm 8 miles from Columbus, with 9 room house, two barns, 30x60 and 40x50, creek running through pasture. Will take a house and lot in city in trade. Very reasonable price.
Inquire
M. Diederich
223 S. Mills Phone B. 69

FOR SALE—Five 40 acre farms, four 80 acres, one 117 acres, 160 acres, 80 acres, 25 acres, 23½ acres, 18½ acres, 10 acres, 5 acres. Can be bought with or without stock and machinery. Also a long list of city properties. Call or phone for appointment. R. P. Wolf, real estate and exchange, 2126 Winnebago. Phone Fair. 1921.

FARMS FOR RENT 62

FOR RENT—120 acres, good buildings, silo, tobacco sheds, 18 head of cattle, horses, and all machinery. Can be rented on shares. 3 miles from Dane, 3 miles Lodi. Inquire Sol Levitan, Madison, Wis.

WANTED TO RENT

Wanted to Rent a 6 or 7 room Flat or House near Square. Write A.O. Capital Times

MODERN Five Room flat by April 1st, near square. B. 7921, after 5 P. M.

WANTED TO RENT—A modern small apartment furnished or unfurnished, near square. Address C. C. P., Room 306, Madison Club.

WANTED—Space for small experimental machine shop; light basement or garage suitable. Floor in established concern with fixed shafting and motor preferred.

WANTED TO BUY 40

WANTED TO PURCHASE—Several large mirrors. Not particular about frames or general condition. Also ten of each—Dressers, Chiffoniers, sanitary cots, Student Tables. Phone B. 1974.

WANT TO HEAR from owner having farm for sale, state cash price and full description. John J. Blaft, Wisconsin Street, Chippewa Falls, Wisconsin.

Common Council Proceedings

COUNCIL CHAMBER
CITY OF MADISON, WISCONSIN
March 3, 1921, 7:30 p. m.
SPECIAL MEETING

Mayor I. M. Kittleson in the chair. Roll called.

Present: ALDERMEN BARRY, CAESAR, ELVER, FESSLER, GARNER, GILL, MASON, MAUTZ, QUINN, RUPP, STARK, STEFFEN, STOCK, SULLIVAN and UTTER—16.

The Clerk presented and read the following:

Call for the Meeting:
Mayor's Office, Madison, Wis.
March 1, 1921

To the City Clerk:

A special meeting of the Common Council is hereby called, to be held Thursday, March 3, 1921, at 7:30 p. m. for the purpose of taking action on the legislation passed by the State legislature, relating to the extension of time for the payment of 1920 taxes, without penalty, until June 1st, 1921.

You will please notify the aldermen.

I. M. KITTLESON, Mayor.

Placed on file.

Alderman Barry presented the following resolution:

RESOLVED by the Common Council of the City of Madison that the City Treasurer be and he is hereby authorized and directed to extend the time of payment of taxes assessed against real estate in 1920, until June 1, 1921, without penalty, as to such persons as comply with the provisions of Chapter 6 of the laws of 1921.

Alderman Barry and Attorney John Moran explained the passage of said Chap. 6 of the laws of 1921, and thereupon, on motion of Alderman Barry, the rules were suspended, and the resolution passed on call of the ayes and noes, by the following vote:

AFFIRMATIVE: ALDERMEN BARRY, CAESAR, ELVER, FESSLER, GARNER, GILL, MASON, MAUTZ, QUINN, RUPP, STARK, STEFFEN, STOCK, SULLIVAN, and UTTER—16.

None voting in the negative.

The section of said Chapter 6, above referred to was as follows:

(3) When authorized by two-thirds vote of any city council, village or town board, the treasurer of such city, village, or town, upon the filing with him, prior to March 15, 1921, of an affidavit of a person against whom taxes on real estate have been assessed in such city, village or town for the year 1920, stating that he is unable to pay such taxes on account of unemployment or family sickness, shall by entry in red ink on the tax roll opposite the name of such party extend the time for the payment of such taxes without penalty until the first day of June, 1921. All such taxes which shall not have been paid prior to March 15, 1921, when local treasurers are required to settle with the county treasurer shall be returned delinquent, and unless paid before the fourth Monday of April thereafter, the lands covered thereby shall be advertised for sale and sold at the same time and in the same manner and treated in all respects as other delinquent taxes, except that the owners of such lands shall be entitled to pay such taxes at the amount extended upon the local tax roll without penalty, interest or other charges except the fee for advertising the same at tax sale, at any time before the first day of June, 1921. If the owner shall pay such taxes as herein provided to the local treasurer before delinquent return, or to the county treasurer after that date and before the first day of June following, the treasurer to whom such payment is made in each case shall issue a tax receipt in full for the payment thereof, which shall have the same force and effect as if such payment had been made at the regular time for the payment of taxes. But if such taxes shall not have been paid before the first day of June, 1921, they shall be enforced by tax sale and shall be subject to the same interest, penalties, and charges as other delinquent taxes.

On motion the council then adjourned O. S. NORSMAN, City Clerk

LEGAL NOTICES

First insertion March 12, 1921; last March 26, 1921.

NOTICE FOR FINAL SETTLEMENT
(and Inheritance Tax Adjustment)
State of Wisconsin, County Court, Dane County—In Probate.

In Re Estate of PAULINE SCHMIDT, Deceased.

Notice Is Hereby Given, That at the Regular Term of the County Court, to be held in and for said county, at the Court House in the city of Madison, in said County, on the first Tuesday of April, A. D. 1921, there will be heard, considered, examined and adjusted:

The application of Wm. F. Pierstorff, the executor of the estate of Pauline Schmidt, late of the City of Madison in said county, deceased, for the settlement of his final account as such executor, which account is now on file in said court, (for the determination of the inheritance tax), and for the assignment of the residue of said estate to those entitled thereto.

Dated 11th March, 1921.
By the Court,
A. G. ZIMMERMAN, Judge.

Kronke & Sauthoff, Attorneys.
March 12 doaw 3 wks—Sat.

First insertion March 12, 1921; last March 26, 1921.

NOTICE TO APPOINT ADMINISTRATOR DE BONIS NON WITH WILL ANNEXED
State of Wisconsin, County Court, Dane County,—In Probate.

In Re Estate of EMMA E. MERCER, Deceased.

Notice is hereby given, that at the Regular Term of the County Court to be held in and for said County at the Court House in the City of Madison, in said County on the first Tuesday of April, A. D. 1921, the following matter will be heard, considered, examined and adjusted:

The application of George S. Cary for the appointment of an Administrator de bonis non with the Will annexed of the Estate of Emma E. Mercer, deceased, late of the city of Madison in said County, in place of T. C. Richmond who has heretofore acted as executor of said estate, now deceased.

Dated the 11th day of March, 1921.
By the Court,
A. G. ZIMMERMAN, Judge.

Richmond, Jackman, Wilkie & Trebens, Attorneys.
March 12 doaw 3 wks—Sat.

First insertion March 12, 1921; last March 26, 1921.

NOTICE FOR ADMINISTRATION, and NOTICE TO CREDITORS
State of Wisconsin, County Court, Dane County—In Probate

In Re Estate of ALVINE TECKAM, Deceased.

Notice Is Hereby Given, That at the Regular Term of said court to be held on the first Tuesday of April, A. D. 1921, at the Court House in the city of Madison, county of Dane and state of Wisconsin, there will be heard and considered the application of The Savings Loan & Trust Company for the appointment of an administrator of the estate of Alvine Teckam, late of the Town of Middleton in said county, deceased;

Notice Is Hereby Further Given, That at the Regular Term of said court to be held at said Court House, on the first Tuesday of September, A. D. 1921, there will be heard, considered and adjusted, all claims against said Alvine Teckam, deceased;

And Notice Is Hereby Further Given, That all such claims for examination and allowance must be presented to said county court at the Court House, in the city of Madison, in said county and state, on or before the 11th day of July, A. D. 1921, or be barred.

Dated 11th March, 1921.
By the Court,
A. G. ZIMMERMAN, Judge.

Kroncke & Sauthoff, Attorneys.
March 12 doaw 3 wks—Sat.

First insertion Feb. 19, 1921; last March 26.

STATE OF WISCONSIN, CIRCUIT COURT FOR DANE COUNTY

Paul W. Scheibel, Plaintiff,
vs.
William J. Corscot and Mangnel Corscot, the Merchants & Savings Bank, a corporation, the Bank of Wisconsin, a corporation, and Peter O. Boyd, Defendants.

NOTICE IS HEREBY GIVEN, that by virtue of and pursuant to a judgment of foreclosure and sale duly made and entered in the above entitled action, in said Court on the 9th day of February, 1920, I shall offer for sale and sell to the highest bidder at public auction at the front door of the Dane County Court House, on West Main Street, in the City of Madison, Wisconsin, on the second day of April, 1921, at 9 o'clock in the forenoon of said day, the following described real estate, situated, lying and being in the County of Dane and State of Wisconsin, to-wit: Lot Twenty-one, (21) of Block One (1) of Wakeley's Subdivision of a part of the City of Madison, according to the recorded plat thereof. Terms cash.

Dated this 19th day of February, 1921.
WILLIAM H. MCCORMICK, Sheriff of Dane Co.
KRONCKE & SAUTHOFF, Attys. for plaintiff.
Feb 19 doaw 6 wks Sat

WE HAVE MOVED

From our former location at 217 Gay Building to our new quarters at 229 North Henry St. where we will continue to handle a full line of PAUL TIRES at the following prices:

30 x 3	$12.95	32 x 4	$23.92
30 x 3½	$13.95	33 x 4	$25.09
34 x 4	$25.74		

NEW INNER TUBE FREE WITH EACH TIRE

PAUL TIRES are manufactured by an improved reprocessed fabric process and are sold under the following guarantee: If a PAUL TIRE fails to give 6000 miles service it will be replaced with another tire for one-third the original list price. WHY PAY MORE?

Badger Supply Co., Distributors
223 N. Henry St. Madison, Wis.

FOR SALE
Store Building on Main Street
The Joseph M. Boyd Co.
2 South Carroll Street Phone B. 681

GENERAL AGENCY CO., Inc.
INSURANCE
Fire, Tornado, Burglary, Plate Glass, Workmen's Compensation. Automobile—Fire, Theft, Liability, Property Damage, Collision
BONDS—SURETY, FIDELITY
H. L. GEISLER, Gen. Mgr. 501-4 GAY BUILDING
L. F. COLLINS, City Mgr. Phones FAIRCHILD 720-1
MADISON, WISCONSIN

REPAIR DIRECTORY

EXPERT SERVICES OFFERED

WE - CAN - FIX - IT

Save this directory. Attach to cardboard backing and keep it in a convenient place, preferably near the telephone.

Wisconsin Typewriter Exchange
24 N. Carroll St.
Badger 701

We sell, and repair all makes of Typewriters.
ASK ABOUT THE 7LB. BABY FOX PORTABLE

WE MAKE KEYS
Repairing of Locks, Guns, Steel Tapes, Lawn Mowers, Knives Shears and Roller Skates.
Lathe and Drill Press Work a Specialty.
Grasser & Luckensmeyer
Lock & Gunsmiths
Successors to Felton the Locksmith
120 E. Washington Fairchild 472

TIRES
REPAIRED AND RE-TREADED
Have "Fischer," the expert take care of your work.
—AT—
C. T. Rieder's
Dist. for "Firestone Tires"
B. 1412 615 University Ave.

HARLEY DAVIDSON
Motorcycle Shop
New and Second Hand Motorcycles and Bicycles
Expert Repairing
If your motorcycle or bicycle needs repairing, let us do the job. You'll find no better service anywhere.
Wm. Filter, Dist.
116 W. Mifflin B. 7634

YOU'LL LIKE OUR SERVICE
We repair all makes of batteries and do ignition work.
We are distributors for the Gold Seal Storage Batteries. A Real Battery at a real price—with a 2 years' guarantee.
See Us Before Buying.
Derleth Battery Service
618 Univ. Ave. Bad. 941

UMBRELLAS REPAIRED & RECOVERED
Notice is hereby given to owners of miscellaneous articles left at this store for repairing, more than 60 days past, that same must be called for during the next few days otherwise same will be sold to cover repair charges—the (2nd notice.)
FRED PIZZO
325 State St.

TRUNKS, BAGS, SUIT CASES
Dont throw it away, we can fix it. Bring it in today. Also fine line of new goods. Lowest prices.
Brown, The Trunk Man
208 E. Main St. Badger 765

DON'T NEGLECT YOUR APPEARANCE
—CLEANING—PRESSING—
—REPAIRING—
Suits To Order—$21.00 and up.
Call C. WIRTH, Tailor
Fairchild 474 118 W. Mifflin

SHOES WEAR LONGER
When repaired at this shop. Only the highest grades of leather and supplies are used. Prices reasonable.
Progressive Shoe Shop
119 W. Mifflin Near the Square

PRACTICAL
—PLUMBER—
Your Plumbing troubles are easily solved here
REPAIRING
General Plumbing, Steam Fitting Hot-water Heating Plant Installing.
A complete line of Gas Stoves and Ranges.
GEO. KRAFT
111 W. Main St. Phone Fairchild 4

EXPERT WATCH AND JEWELRY REPAIRING
—AT—
Freeman's—The Jeweler
109 W. Main P. 963

C.T. Stein Company
Manufacturers of
Special Automobile Tops
The Stein-way
Made to Order Tops
Are Cheap—Durable and Serviceable.
Automobile Tops and Body REPAIRING
[illegible]

NOW IS THE TIME
to have your furniture repaired and Upholstered
Furniture Repairing
[illegible]

WE KNOW HOW
When we repair your car you may rest assured that it will be done right.
FORD REPAIRING
A SPECIALTY
[illegible]

Big Automobile Sale

Reductions on all cars due to the renting of our show room to the Brusett-Christie Motor Co., we offer the following cars at very low prices:

3 Ford Trucks	1 Studebaker "6" Roadster
3 Ford Touring	1 Hudson Roadster
2 Ford Roadsters	1 High 6—Touring
1 Ford Chassis	1 Hudson 6—Spitzbart
2 Ford Coupe	3 [illegible] 6—Touring
1 Ford Sedan	1 1916 Buick 6—Roadster
1 Model 8 Cadillac 8—Roadster	1 Oakland 6—Touring
1 1918 Maxwell, Touring	

These cars are not worn out junk but good, dependable cars that should give [illegible] to see these cars—judge for yourself. Remember [illegible] you.

Smart Motor Car Co.

EDITORIAL PAGE OF THE

CAPITAL TIMES

HOME OWNED . . . HOME EDITED . . . HOME READ

The Capital Times Co., Publishers.
WILLIAM T. EVJUE, Editor
Published daily at 106 King St., Madison, Wis.
Telephone Badger 2300.
Entered as second-class matter at the post office at Madison.

TERMS OF SUBSCRIPTION (City and Suburban Delivery)
Daily, one week .12
Daily, one month .50
Daily, one year $6.00
Daily, 6 months 3.50
Daily, 3 months 1.50
Daily, 1 month .50
Daily, one copy .05
By Mail in Advance
All Want Ad business in cash. Ads ordered by telephone accepted from parties listed in the telephone or city directory.

Classified Adv. Rates
1 time ins. 1c a word
3 time ins. 3c a word
Monthly contract calling for daily insertion 10c per word.
No adv. less than 25c.

MEMBER OF THE ASSOCIATED PRESS
The Associated Press is exclusively entitled to the use for publication of all news dispatches credited to it or not otherwise credited in this paper and also the local news published herein. All rights of republication of special dispatches herein also are reserved.

Judge Doerfler

Gov. Blaine Names Man to the Bench Who Has Always Thought in Terms of Human Considerations

FRANCIS BACON once said in one of his essays:

"Judges ought above all to remember the conclusion of the Twelve Roman Tables: 'The supreme law of all is the weal of the people'; and to know that laws, except they be in order to that end, are but things captious, and oracles not well inspired."

* * *

When the progressive movement was reared in this state the bulwark around which it was built was the WEAL OF THE PEOPLE. The inspiration of the whole movement lay in a desire of SERVICE to the MANY rather than the FEW,—a desire to make government an instrument for the advancement of the welfare of ALL with special privilege to none.

In the great struggle that has been waged in the state and nation between the forces of progress on one side and reaction on the other there has been the conflict between those who emphasize the rights of PROPERTY against those who hold HUMAN rights as most important.

Great struggles have been waged to place in high public stations men who have the PROPERTY viewpoint and men who have the HUMAN viewpoint. A president or a state executive whose heart, beating for one side or the other, named men to administrative and judicial places with an eye to the views which these men entertained with respect to PROPERTY or HUMANITY.

Our courts therefore have not been immune from the struggle that has been waged in this country between DEMOCRACY and REACTION. Reactionary governors have named men with the reactionary viewpoint; progressive governors have named men with the progressive viewpoint.

* * *

It was indeed fitting that in making his first selection for an appointment to the Wisconsin supreme court Gov. John J. Blaine picked Christian Doerfler of Milwaukee.

A governor who thinks in terms of HUMAN considerations has chosen for the bench a man who has for years been a sterling champion of the doctrine that the "supreme law of all of the weal of the people."

Mr. Doerfler will bring to the supreme court an equipment that eminently fits him for the great place he will fill. A man recognized in his profession as of great judicial learning, he will add greatly to a court that has already made its place high among the supreme courts of the union.

With men of the type of Mr. Doerfler on the bench, the people need have no fear that the law will remain encrusted document of the past used to deny the will of the people now. They may safely feel that Mr. Doerfler will feel that:

"The supreme law of all is the weal of the people."

UNEMPLOYMENT AND SUICIDE

THE Metropolitan Life Insurance Company, which carries life insurance on a larger number of workers than any other concern in America, suspects that unemployment, poverty, and the distressing conditions arising from them, have something to do with suicides. It has found, according to a bulletin just issued, that the number of suicides and homicides have increased sharply. The bulletin, covering the month of January, shows that among the Metropolitan's "industrial" policy holders in that month the suicide rate was 7.7 per 100,000. That is a higher percentage than for any month in 1920.

The homicide rate in January was 7.2 per 100,000, exceeding that of any month of last year except September.

The Metropolitan, however, does not permit itself to draw hasty conclusions. Instead of pointing out the close connection between such acts of despair and the lack of work which its records would show always accompanies suicide and acts of violence, it contends itself with asking the question—presumably to be answered by its policyholders and stockholders:

"Has the less favorable industrial situation of the latter part of 1920 and the early part of this year resulted in increased numbers of suicides and homicides? There has been more of each recently in the wage-earning group of the population."

No reference is made to suicides among the non-wage earning group.

The bulletin continues:

"The relation of color to suicide and homicide is interesting. Suicide is a very minor cause of death, numerically, among colored persons. The homicide situation is just the reverse among both colored males and females. The homicide rate for colored persons is many times greater than that of whites.

"A larger number of suicides occur in May than in any other month. June is another month of high suicide mortality. January suicide rates are ordinarily low."

BADGER CLUB WILL HEAR "CRUCIFICTION"

"The Crucifiction," by Strainer, will be presented at the Badger club Sunday night, March 13, by the following quartet: Mrs. Frederick S. Wolf, soprano; Miss Lee Jutton, contralto; Edward Swain, bass; and Frederick S. Wolf, tenor.

All who know the members of this quartet are looking forward to a rare musical interpretation of this modern creation. The Badger club extends a special invitation to all members to attend.

DEPARTMENT FILLS TEACHING POSITIONS

Practically all of the 630 university men and women who have received recommendations from the Department of Education last year are now holding positions as teachers. The department, which receives requests daily for both men and women teachers, is able to recommend persons to fill almost all demands.

Cider is no good unless it is [illegible]

POLLY AND HER PALS—What Neewah Doesn't Tell Ashur Finds Out

By CLIFF STERRETT

JERRY ON THE JOB—Safety First is His Motto

By HOBAN

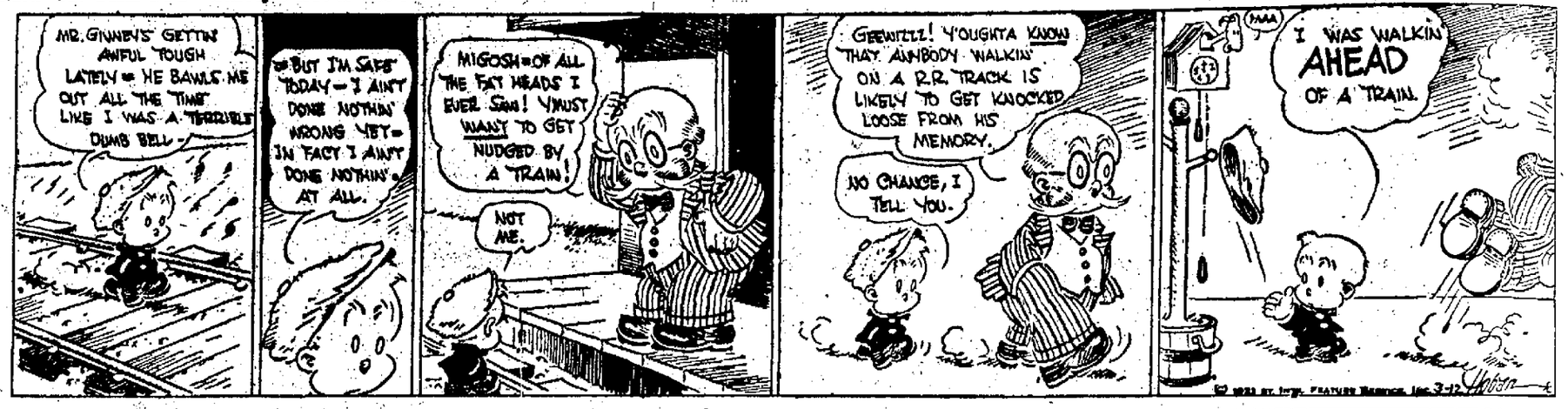

ABIE THE AGENT—That Convinced Him Alright

By HERSHFIELD

TOOTS AND CASPER—This is Hardly "Fair," Says Casper

By J. E. MURPHY

Voice Of The People

The Assembly was agreeably surprised by Assemblyman Koenig from Sauk County, by inviting them to partake of a very delicious cake sent to him as a birthday gift by Mrs. G. W. Koenig, Mt. Horeb, Wisconsin, R. F. D. No. 4. We want to say that a man who has a wife who can cook or make such a cake is fortunate indeed.

By Assemblyman,
JOHN PELTIER.

CARP AND BUFFALO

To the Editor of The Capital Times:

A few years ago the carp fishermen were allowed to draw seines for them in the lake. There was a great diversity of opinion as to the policy of doing this, one great objection being that it destroyed or damaged the beds of wild celery; also that many game fish were destroyed. Again, others claimed that the immense numbers of carp compensated for this.

Just here I am reminded that a few days ago I [illegible] one of these fishermen the [illegible] of carp and buffalo fish taken at a single haul. His answer was that in many of these hauls there were [illegible] seventy-five ton[illegible] that it took two or three [illegible] to empty the net. There were [illegible] where it was [illegible] net. If it was [illegible] entire [illegible] the hauls were made at the same time, and many square miles left undisturbed. This does not seem to me to be even a fair estimate.

Think of this, and then think of the fact that the Conservation Commission ordered these fish returned to the water, in direct violation of the law which says "they are the property of the licensee," as well as the law that states plainly that such fish should not be returned to the water but taken to the shore and buried or otherwise lawfully disposed of.

In a wonderful little pen picture of the Conservation Commission, published by them and no doubt penned by them, as their names appear at the end, you will find these words: "There is not a law in the whole list of them [illegible] the taking of fish and game that does not make for that end, to enlarge and perpetuate the resources of the people."

You will also find [illegible] lake, and squarely in violation of the law, returned to the water? I am waiting for a reply, but do not expect to get one for the reason that I do not see the possible opening for an excuse that will bear washing.

Also, when I understand, from these fishermen that they could sell them, a really good fish, at a price that would allow the poor and needy in the cities to buy them for one-fifth the price of anything on the list of meats or fish. Think of the unbelievable quantities that I have proven are now in the lake, and the unestimated billions growing up to fill their places, in case there is anything left to sustain life. It has been said that they will thrive on mud alone, but if this be true, there is mighty little mud left, as I have before stated: "The bottom is as smooth and nearly as hard as a cement road." I tried to put a nicely sharpened pole in on which to hang a line, and succeeded in making only three stand in quite a large territory.

At one time near the mouth of the river [illegible] of carp [illegible] the surface all the time. Three of them larger weighed fifty-three pounds on a pair of steelyards. They were evidently spawning.

The eggs are very small. Several of us attempted to make a reasonable estimate of the number of eggs taken from one carp. We counted out ten piles, and several small piles of one hundred each, and then attempted to divide the balance into similar piles, but soon gave it up and made a rough guess and agreed that there were at least five hundred thousand in this one fish. I would not think the Conservation Commission would consider it necessary to continue to stock this lake.

I have forgotten to state that on my last load, I shoved my boat through at least forty rods of this solid bed and did my spearing near the middle of the bunch.

F. D. STARIN.

OPEN MUFFLERS LANDS 2 IN COURT

John Dale and P. K. Schuler were [illegible] after pleading guilty [illegible] Oto. [illegible] when [illegible]

On The Side

BALLAD OF YE QUICK LUNCH.

'Tis noontime, and we sally forth,
To snatch a brief respite;
A moment from our weary toil,
In which to eat a bite.

An old familiar path we take—
Amid the hurrying bunch;
A-heading nothing, 'till we halt
Within the one-arm lunch.

Then hungrily we snatch a check
From out the doorman's hand,
And to the counter madly dash,
And take our patient stand.

The motley throng that's gathered there
Is but five deep or more,
And cheerfully we wait our chance;
To move up to the fore.

At just we near the foremost rear—
But with a mighty heave,
The guy in front of us steps back—
His pie adorns our sleeve.

Then to our left he daftly slips,
More humble to avert;
Alas! the customers close [illegible]
His coffee on our shirt.

[illegible]

tea—
But with courageous heart,
We turn and face the multitude,
And for a chair we start.

After but colliding twice,
A vacant chair we win;
We spread our stuff upon the arm,
Then carefully back in.

A slight miscalculation here,
For as we fill the gap,
Our coat the next man's soup surrounds,
And drags it to our lap.

At last we settle down,
In a sad and hopeless mood;
A lunch we've eaten, it is true—
But our stomach craves food!

Lou Akerstrom.

* * *

Mr. Ford says Mr. Edison is all right, and Mr. Edison says Mr. Ford is all right. Well, that seems to settle that.

* * *

Balloon travel would be much more popular if the balloons could be transported to land in Cuba.

* * *

[illegible]aski is the champion chess player. We must also be the champion speller if he signs his own name.

* * *

[illegible] will be capital punish[illegible] in Wash[illegible]